

**GOVERNMENT OF ANDHRA PRADESH
DEPARTMENT OF TECHNICAL EDUCATION**

POLYCET - 2015
(Polytechnic Common Entrance Test-2015)

(FOR THE STATE OF ANDHRA PRADESH)

**ADMISSION INTO DIPLOMA COURSES
IN ENGINEERING AND NON ENGINEERING
2015 - 2016**

Website : <https://polycetap.nic.in>

**Price: Rs. 20/-
(Including Application form)**

POLYCET – 2015

IMPORTANT DATES

1. Commencement of online filing of Applications : **26-04-2015 (Sunday)**
2. Last date of filing of online Application Form : **11-05-2015 (Monday)**
3. Date & Time of Entrance Examination : **29-05-2015 (Friday)**
11.00 A.M. To 1.00 P.M.
4. Tentative Date of declaration of results : **08-06-2015 (Monday)**

DISCLAIMER:

- * The information furnished in this booklet is in accordance with the rules of admission in force as on the date of publication. However the amendments/ Court orders issued from time to time shall be made applicable.
- * Admission into new Diploma Courses sanctioned if any during the academic year 2015-2016 will be done on the basis of POLYCET-2015 rank. Similarly courses and intakes indicated in this book are subject to change by All India Council of Technical Education and approval from the Government of Andhra Pradesh and the actual intakes of courses will be notified at the time of making admissions.
- * There is no age restriction for appearing for POLYCET-2015. However maximum eligible age for obtaining a scholarship, the guidelines prescribed in Memo No. 10537/SW(Edn.2)/2011, and issued from time to time by Social Welfare (Edn.) Department shall apply.
- * Mere appearing for POLYCET-2015 and obtaining a merit rank does not entitle a candidate to be considered for admission automatically unless the candidate fulfils the requirements laid down for admission.
- * As separate POLYCET tests are being conducted by the respective States, The candidates of Andhra Pradesh intend to seek admission in to the courses offered in State wide institution of Telangana State, at the ratio of 42:36:22 in AU/OU/SVU respectively and seek admission under 15% unreserved quota offered in Telangana State shall appear for POLYCET conducted by Telangana.

S.No.	CONTENTS	Page No.
1.	Chapter - I	
2.	What is POLYCET	1
3.	Diploma Courses offered in Polytechnics	1
4.	Eligibility criteria to appear for POLYCET-2015	4
5.	How to apply for POLYCET-2015	4
6.	Hall-ticket to appear for examination	8
7.	Rejection of candidature	9
8.	Pattern and Syllabus for the examination	9
9.	How to answer and fill up the details on OMR response sheets	10
10.	Sample of OMR answer sheet	11
11.	Results of POLYCET-2015	13
	Chapter - II	
1.	Definition of Local/ Non local status (Annexure-II)	17
2.	List of Polytechnics with Courses and Intakes (Annexure - III)	20
3.	List of SC/ST/BC Communities approved by Govt. (Annexure - IV)	29
4.	Specimen form of Caste Certificate (Annexure - V)	39
5.	Certificate of Residence (Annexure - VI)	40
6.	Medical Certificate - PH (Annexure - VII)	41
7.	Special reservation categories (NCC/SP/PH/CAP) (Annexure - VIII)	41
	Chapter - III	
1.	Information on admissions	45
2.	Allotment of seats	45
3.	Reservation of seats	46
4.	Proforma of Certificate to be submitted by CAP. Candidates (Annexure - IX)	47
5.	Mode of seats filling	49
6.	Fee details	49
7.	Admission Programme	49

CHAPTER - I

POLYTECHNIC COMMON ENTRANCE TEST (POLYCET)

1.0 What is POLYCET ?

POLYCET is a Polytechnic common entrance test conducted by State Board of Technical Education and Training, Hyderabad for admission into Diploma level programmes conducted in Government, Aided, Private, Un-aided polytechnics and Second Shift polytechnics run in existing Private un-aided Engineering Colleges.

- 1.1 Every candidate desirous of seeking admission into Engineering/Non - Engineering Diploma courses can apply through online for POLYCET-2015.No separate application form for admission is prescribed. The filled in application for POLYCET-2015 itself is an application for admission.
- 1.2 For admission into the Diploma Courses like Hotel Management and Catering Technology, D. Pharmacy, the entry qualification is 10 + 2 or 12th Standard. Candidates need not appear POLYCET - 2015 for admission into these courses. A separate notification will be issued for admission to these Diploma Courses.

2.0 Diploma Courses offered in Polytechnics:

The various diploma courses in Engineering offered through POLYCET in the Polytechnics, Course duration and the area of employment as envisaged for placements as Technicians and Technical Supervisors as well as possible areas for continuing education are given below.

S. No	Name of the Diploma Course	Possible Areas of Employment	Possible areas of continuing education
1	2	3	4
Courses of 3Years Duration (for Both AP & TS)			
1	Civil Engineering	In Government Departments and Private Organizations dealing with Irrigation, Public Health, Roads, Railways, Building, Survey, Drawing, Water supply etc. Self-employment as Contractors & Draftsmen in the above areas	B.Tech.-Civil Engineering, Civil Environmental Engineering
2	Architectural Assistantship.	In Design and Drawing Departments, Self- employment as Draftsmen in Architecture. Licensed Designer in Municipal Offices	B.Arch.
3	Mechanical Engineering	In Public Sector undertaking, Govt. Departments and Private Workshops and Garages dealing with Machinery, Transport, Production Units, Sales etc., Self-employment in Ancillary Units and Sales in Mech. Engg. field.	B. Tech.-Mechanical Engineering, Industrial Production Engineering, Automobile Engineering, Aeronautical
4	Automobile Engineering	APSRTC, Transport sections attached to various supervisory Company Automobile show rooms. Organisations, Road Transport Authority etc., Self- employment in Servicing of Automobiles.	Engineering, Aerospace Engineering, Mechanical Marine Engineering, Mechatronics
5	Electrical & Electronics Engg.	APGENCO, APTRANSCO, DCL's Electrical Contractors, maintenance Staff in Departments and Industries, Self-employment as Electric Technicians and Winders Wiring consultancy.	B.Tech.-Electrical and Electronics Engineering
6	Electronics & Communication Engineering	AIR, DD, Communications, Electronic Industries etc., Self-employment in maintenance & Servicing of Radios, TV etc., Self-employment in Sales & Services	B.Tech.-Electronics and Communication Engineering, Electronics and Telematics, Electronics and Telecommunication Engg.
7	Applied Electronics & Instrumentation	Process Industries and Electronic Industries, Pharmaceutical industries etc., Self employment in sales & servicing of Electronic instruments.	Applied Electronics and Instrumentation Engineering, Instrumentation Engineering, Instrumentation/Technology, Electronics & Instrumentation Engineering, Electronics and communication Engineering, Instrumentation and control engg.
8	Computer Engineering	Computer Maintenance, Software Development, Computer Training etc., Self- employment in Sales and Servicing of Computers	B.Tech-Computer Science Engineering, Computer Science and Systems Engineering, Electronics and Computer Engineering, Information Technology
9	Information Technology	All software development units	

S. No	Name of the Diploma Course	Possible Areas of Employment	Possible areas of continuing education
1	2	3	4
10	Mining Engineering	Mines (open cast and underground), S.C.C.L., N.M.D.C.	B.Tech-Mining Engineering, Mining Machinery Engineering
11	Chemical Engg. (Sugar Technology) SW	Paper, Sugar, Petrochemical, Plastics & Food processing industries	B.Tech-Chemical Engineering, Petrochemical Engineering, Petroleum Engg./Technology
12	Commercial and Computer Practice	Govt. Departments as Stenos/Typists/Computer Operators and vast opportunities in public and private undertakings. Small Business Entrepreneurship.	B.com Iiy,CA, ICWAI, CS, MBA
13	Garment Technology	Textile Mills, Cloth Export Industries etc.	--
Courses of 3½ Years Duration (for Both AP & TS)			
14	Bio-Medical Engg. SW	Medical Research Institutes and Hospitals	B.Tech.-Electronics and Communication Engineering, Electronics and Telematics, Electronics and Telecommunication Engineering
15	Metallurgical Engineering	Foundry, Forge shops, Steel Plants, Rolling Mills, Heat Treatment Shops, Defense Organizations etc.	B.Tech-Metallurgical Engineering, Metallurgy and Material Technology
16	Textile Technology SW	Textile Mills, Cloth Export Industries etc.	B.Tech-Textile Technology, Chemical Engineering, Petrochemical Engineering, Petroleum Engineering/ Technology
17	Chemical Engg. (Sandwich) SW	Refinery, Petrochemical, Sugar, Paper, Food Processing and Chemical Industries.	B.Tech-Chemical Engineering, Petrochemical Engineering, Petroleum Engineering/ Technology
Courses of 3Years Duration (Only for Andhra Pradesh)			
18	Refrigeration and Air conditioning	In Public Sector undertaking, Govt. Departments and Private Workshops and cold storages dealing with Machinery, Transport, Production Units, Sales etc., Self-employment in Ancillary Units and Sales in Mech. Engg & R and A/C field.	B. Tech.-Mechanical Engineering, Industrial Production Engineering, Automobile Engineering, Aeronautical Engineering, Aerospace Engineering, Mechanical Marine Engineering, Mechatronics
19	Petroleum Technology	Polymer and Plastic industries, Chemical Industries	B.Tech-Chemical Engineering, Petrochemical Engineering, Petroleum Engg/Technology
20	Petro Chemical Technology	Refinery, Petrochemical, Sugar, Paper, Food Processing and Chemical Industries.	
Courses of 3½ Years Duration (Only for Andhra Pradesh)			
21	Chemical Engg. (Oil Tech.) SW	Refinery, Paper, Sugar, Petrochemical, Plastics & Food process Industries	B.Tech-Chemical Engineering, Petrochemical Engineering, Petroleum Engg./Technology
22	Chemical Engg. (Petro Chemicals)SW	Refinery, Petrochemical and Chemical Industries	
23	Chemical Engg. (Plastics and Polymers) SW	Polymer and Plastic industries, Chemical Industries	
24	Ceramic Engineering & Technology SW	Refractory, Brick kilns, cement, Glass and Ceramic and sanitary ware industries	
Courses of 3Years Duration (Only for Telangana State)			
25	Packaging Technology SW	All Packaging Industries like Pharmaceutical, Food, Beverage, Paper and Plastic, Industries etc.	B. Tech.-Mechanical Engineering, Industrial Production Engineering, Automobile Engineering, Aeronautical Engineering, Aerospace Engineering, Mechanical Marine Engineering, Mechatronics
26	Printing Technology (SW)	Composing DTP, filmmaking, printing etc, and self- employment in the above fields and package industries.	
27	Packaging & Printing Technology	All Packaging Industries like Pharmaceutical, Food, Beverage, Paper and Plastic, Industries etc. & Composing DTP, filmmaking, printing etc, and self- employment.	
28	Catering Technology	Hotels	-
29	Home Science	Hotels	-

S. No	Name of the Diploma Course	Possible Areas of Employment	Possible areas of continuing education
1	2	3	4
Courses of 3½ Years Duration (Only for Telangana State)			
30	Computer Engg. SW	Computer Maintenance, Software Development, Computer Training etc., Self-employment in Sales and Servicing of Computers	B.Tech-Computer Science Engineering, Computer Science and Systems Engineering, Electronics and Computer Engg., Information Technology
31	Embedded Systems SW	Electronic IC Circuits Manufacturing Industries	B.Tech.-Electronics and Communication Engineering, Electronics and Telematics, Electronics and Telecommunication Engineering
32	Electronics & Communication Engg (Sandwich) SW	AIR, DD, Communications, Electronic Industries etc., Self-employment in maintenance & Servicing of Radios, TV etc., Self-employment in Sales & Services	
33	Industrial Electronics (Sandwich pattern) SW	Process Industries and Electronic Industries, Pharmaceutical industries etc., Self employment in sales & servicing of Electronic instruments	B.Tech-Chemical Engineering, Petrochemical Engineering, Petroleum Engg./Technology
34	Electronics and Video Engg. SW	AIR, Doordarshan and Private TV Station. Govt & corporate hospitals	
35	Leather Technology SW	Tannery and footwear industries	
36	Footwear Technology SW	Footwear design and Leather goods and Footwear manufacturing units	B.Tech.-Mechanical Engineering, Industrial Production Engineering, Automobile Engineering, Aeronautical Engineering, Aerospace Engineering, Mechanical Marine Engineering, Mechatronics

Note: SW indicates State Wide Course

3.0 ELIGIBILITY CRITERIA TO APPEAR FOR COMMON ENTRANCE TEST

- Candidate shall be an Indian National
- Candidate should belong to the State of Andhra Pradesh as defined in G.O.(P).No. 646, Education (w) Dept., dated 10-07-1979 and its subsequent amendments.
- Candidates should have passed S.S.C. Examination conducted by State Board of Secondary Education, Andhra Pradesh/ Telangana or any other examination recognized as equivalent thereto by the Board of Secondary Education, A.P/TS. such as Central Board of Secondary Education(CBSE), Indian Council for Secondary Education(ICSE), National Institute of Open School (NIOS), A.P. Open School Society (APOSS), X class examination conducted by various State Boards of Secondary Education in India with Mathematics as one of the subjects, and obtained atleast 35% marks in the qualifying examination.
- Candidates belonging to NIOS/APOSS/CBSE/ICSE/OTHER Examinations recognized as equivalent to SSC by A.P. Govt. **SHOULD HAVE PASSED ALL THE SUBJECTS** including Mathematics, Physics, Chemistry, with minimum of 35% Marks in each subject.
- **Candidates who appeared or are appearing for SSC or equivalent examination being held in March/April-2015, and whose results are yet to be declared can also appear for POLYCET-2015.**
- There is no age restriction for appearing for POLYCET-2015. However maximum eligible age for obtaining a scholarship, the guidelines prescribed in Memo No. 10537/SW(Edn.2)/2011, and issued from time to time by Social Welfare (Edn.) Department shall apply.
- Mere appearing for POLYCET-2015 and obtaining a merit rank does not entitle a candidate to be considered for admission automatically unless the candidate fulfils the requirements laid down for admission.

4.0 HOW TO APPLY for POLYCET-2015?

- For convenience of the candidate ONLINE filling of application for POLYCET-2015 is facilitated by the State Board of Technical Education and Training, A.P. Hyderabad.
- Student can approach any of the nearest aponline/meeseva/payment gateway/net banking/Help line centers (Polytechnics).

List of Help line Centers ANDHRA PRADESH STATE (Help Line Centers)

Sl no	District	Help line centre for sale and uploading of POLYCET applications in Andhra Pradesh	Nearest Coordinating centre (Examination Centre)	HLC code
1	East Godavari	Andhra Poly, Kakinada	Kakinada	HLC010
2	East Godavari	Govt Poly for Women, Kakinada	Kakinada	HLC011
3	East Godavari	Dr.BRAGMR Poly, Rajahmundry	Rajahmundry	HLC072
4	East Godavari	Sri YVS & BRM Poly, Mukteswaram	Mukteswaram	HLC9178
5	Guntur	MBTS Govt. Poly, Guntur	Guntur	HLC014
6	Guntur	Govt Poly for Women, Guntur	Guntur	HLC015
7	Guntur	CR Poly, Chilakaluripeta	Guntur	HLC040
8	Guntur	Govt Instt of Textile Technology, Guntur	Guntur	HLC063
9	Guntur	Govt Poly for Minorities, Guntur	Guntur	HLC096
10	Guntur	Bapatla Poly, Bapatla	Bapatla	HLC106
11	Guntur	Govt Poly, Ponnuru	Bapatla	HLC164
12	Guntur	Govt Poly, Krosuru	Krosuru	HLC212
13	Guntur	Govt Poly, Repalle	Bapatla	HLC306
14	Krishna	Govt Poly, Vijayawada	Vijayawada	HLC013
15	Krishna	AANM & VVRSR Poly, Gudlalleru	Vijayawada	HLC030
16	Krishna	VKR & VNB Poly, Gudiwada	Vijayawada	HLC031
17	Krishna	SVL Poly, Machilipatnam	Machilipatnam	HLC041
18	Krishna	TKR Poly, Pamarru	Machilipatnam	HLC074
19	Krishna	Govt Poly for Women, Nandigama	Nandigama	HLC077
20	Krishna	Diviseema Poly, Avaniigadda	Machilipatnam	HLC105
21	Krishna	AVN Poly, Mudinepalli	Vijayawada	HLC160
22	Krishna	Govt Poly, Gannavaram	Vijayawada	HLC183
23	Krishna	Govt Poly, Kalidhindi	Bhimavaram	HLC192
24	Krishna	Govt Poly, Machilipatnam	Machilipatnam	HLC215
25	Prakasam	D.A. Govt Poly, Ongole	Ongole	HLC039
26	Prakasam	SUVR & SR GPW, Ethamukkala	Ongole	HLC071
27	Prakasam	Pratap Poly, Chirala	Bapatla	HLC103
28	Prakasam	Govt Poly, Kandukur	Ongole	HLC201
29	Prakasam	Govt Ploy, Addanki	Addanki	HLC202
30	Prakasam	Chirala Engg College, Vetapalem	Ongole	HLC229
31	Srikakulam	Govt Poly,Srikakulam	Srikakulam	HLC008
32	Srikakulam	Govt Poly for Women, Srikakulam	Srikakulam	HLC088
33	Srikakulam	Govt Poly, Amadalavalasa	Srikakulam	HLC208
34	Srikakulam	Aditya Instt of Technology & Management, Tekkali	Tekkali	HLC9088

Sl no	District	Help line centre for sale and uploading of POLYCET applications in Andhra Pradesh	Nearest Coordinating centre (Examination Centre)	HLC code
35	Visakhapatnam	Govt Poly, Visakhapatnam	Visakhapatnam	HLC009
36	Visakhapatnam	GMR Poly, Paderu	Paderu	HLC043
37	Visakhapatnam	Govt Poly for women, Bheemunipatnam	Bheemunipatnam	HLC045
38	Visakhapatnam	Govt Poly, Narsipatnam	Narsipatnam	HLC060
39	Visakhapatnam	Govt Inst of Chemical Engg, Visakhapatnam	Visakhapatnam	HLC065
40	Visakhapatnam	Govt Poly, Anakapalli	Anakapalli	HLC173
41	Vizianagaram	M.R.A.G.R. GPT, Vizianagaram	Vizianagaram	HLC038
42	Vizianagaram	Thandrapaparaya Poly, Bobbili	Bobbili	HLC099
43	Vizianagaram	Govt Poly, Parvathipuram	Vizianagaram	HLC163
44	Vizianagaram	Govt Poly, Chinnamirangi, Jiyammavalasa	Vizianagaram	HLC332
45	West Godavari	S.M.V.M. Poly, Tanuku	Tanuku	HLC012
46	West Godavari	Sir. C.R.R. Poly, Eluru	Eluru	HLC028
47	West Godavari	Govt Poly, Jangareddygudem	Tanuku	HLC162
48	West Godavari	Smt. Seetha Poly, Bhimavaram	Bhimavaram	HLC093
49	West Godavari	Govt Poly, TP Gudem	Tanuku	HLC178
50	Ananathapur	Govt Poly, Ananthapur	Ananthapur	HLC020
51	Ananathapur	Govt Poly for Women, Hindupur	Hindupur	HLC058
52	Ananathapur	Govt Poly, Raidurg	Kalyandurg	HLC165
53	Ananathapur	Govt Poly,Dharmvaram	Ananthapur	HLC170
54	Ananathapur	Govt Poly, Kadiri	Kadiri	HLC175
55	Ananathapur	Govt Poly, Tadipatri	Ananthapur	HLC198
56	Ananathapur	Govt Poly, Uravakonda	Ananthapur	HLC205
57	Ananathapur	Govt Poly, Madakasira	Hindupur	HLC206
58	Ananathapur	Govt Poly, Kalyandurg	Kalyandurg	HLC207
59	Chittoor	S.V.Govt Poly, Tirupathi	Tirupathi	HLC018
60	Chittoor	Govt Poly for Women, Palamaneru	Kalikiri	HLC059
61	Chittoor	G.M.R. Poly, Madanapally	Madanapally	HLC073
62	Chittoor	Dr. Y.C. James Yen Rural Govt Poly, Kuppam	Kuppam	HLC9059
63	Chittoor	Govt Poly, Pillaripattu	Tirupathi	HLC155
64	Chittoor	Govt Poly, Chandragiri	Tirupathi	HLC166
65	Chittoor	Govt Poly, Satyaveedu	Gudur	HLC185
66	Chittoor	Govt Poly, Kalikiri	Kalikiri	HLC200
67	Kadapa	Govt Poly, Proddatur	Proddatur	HLC022
68	Kadapa	Lalyola Poly, Pulivendla	Kadapa	HLC029
69	Kadapa	Govt Poly for Women, Kadapa	Kadapa	HLC057
70	Kadapa	Govt Poly, Obulavaripalli	Rajampet	HLC154
71	Kadapa	Govt Poly, Jammalamadugu	Proddatur	HLC171
72	Kadapa	Govt Poly, Vempalli	Kadapa	HLC172
73	Kadapa	Govt Poly, Rajampet	Rajampet	HLC176
74	Kadapa	Govt Poly, Simhadripuram	Proddatur	HLC184
75	Kadapa	Govt Poly, Kamalapuram	Kadapa	HLC199
76	Kadapa	Govt Poly, Rayachoti	Rajampet	HLC213
77	Kurnool	ESC Govt. Poly, Nandyal	Nandyal	HLC021

SI no	District	Help line centre for sale and uploading of POLYCET applications in Andhra Pradesh	Nearest Coordinating centre (Examination Centre)	HLC code
78	Kurnool	T.G.L.G. Poly, Adoni	Kurnool	HLC042
79	Kurnool	S.G.P.R. GPT, Kurnool	Kurnool	HLC055
80	Kurnool	Vasavi Poly, Banaganapally	Nandyal	HLC056
81	Kurnool	G.M.R. Poly, Srisailam	Srisailam	HLC068
82	Kurnool	Govt Poly for Minorities, Kurnool	Kurnool	HLC098
83	Kurnool	Govt Poly, Alur	Kurnool	HLC188
84	Kurnool	Govt Poly, Adoni	Kurnool	HLC203
85	Nellore	Govt Poly, Nellore	Nellore	HLC016
86	Nellore	Govt Poly, Gudur	Gudur	HLC017
87	Nellore	Govt Poly for Women, Nellore	Nellore	HLC048
88	Nellore	Govt Instt of Ceramic Tech, Gudur	Gudur	HLC070
89	Nellore	Govt Poly, Kavali	Nellore	HLC209
90	Nellore	Govt Poly, Atmakur, SPSR	Atmakur, SPSR	HLC305
91	Khammam	G.M.R. Poly, Bhadrachalam	Bhadrachalam	HLC067
92	East Godavari	Govt Poly, Anaparthi	Rajahmundry	HLC529

TELANGANA STATE (Help Line Centers)

SI no	District	Help line centre for sale and uploading of POLYCET applications in Andhra Pradesh	Nearest Coordinating centre (Examination Centre)	HLC code
1	Adilabad	S.G. Govt Poly, Adilabad	Adilabad	HLC026
2	Adilabad	Govt Poly, Bellampally	Bellampally	HLC086
3	Adilabad	Govt Poly, Nirmal	Adilabad	HLC174
4	Hyderabad	Govt Poly, Masab Tank, Hyd	Masab Tank, Hyderabad	HLC001
5	Hyderabad	Kamla Nehru Poly for Women, Nampally, Hyd	Nampally, Hyderabad	HLC003
6	Hyderabad	Smt. Durgabai Deshmukh(W) Technical Training Instt, Hyd	Ameerpet, Hyderabad	HLC025
7	Hyderabad	Govt Instt of Leather technology, Hyderabad	Masab Tank, Hyderabad	HLC053
8	Hyderabad	Q.Q. Govt Poly, Hyderabad	Old city, Hyderabad	HLC061
9	Karimnagar	S.R.R.S.Govt Poly,Sircilla	Karimnagar	HLC024
10	Karimnagar	G.M.R. Poly for Women, Karimnagar	Karimnagar	HLC087
11	Karimnagar	Govt Poly, Kataram	Manthani	HLC167
12	Karimnagar	Govt Poly, Korutla Town	Korutla Town	HLC187
13	Karimnagar	Govt Jr.College for Boys, Manthani	Manthani	HLC9167
14	Khammam	SES & SNM Poly, Khammam	Khammam	HLC035
15	Khammam	Govt. Poly, Kothagudem	Kothagudem	HLC046
16	Khammam	Govt Poly, Madhira	Khammam	HLC181
17	Mahabubnagar	Govt Poly, Mahabubnagar	Mahabubnagar	HLC006
18	Mahabubnagar	K.D.R.Govt Poly, Wanaparthy	Wanaparthy	HLC007
19	Mahabubnagar	Govt Poly, Gadwal	Wanaparthy	HLC214
20	Medak	S.S. Govt Poly, Zaheerabad	Zaheerabad	HLC023
21	Medak	Govt Poly for Women, Medak	Zaheerabad	HLC069
22	Medak	G.M.R. Poly, Gajwel	Siddipet	HLC075
23	Medak	Govt Poly, Gomaram,Narsapur	Zaheerabad	HLC186
24	Medak	Govt Poly, Siddipet	Siddipet	HLC189
25	Medak	Govt Poly, Sangareddy	Jogipet	HLC210

Sl no	District	Help line centre for sale and uploading of POLYCET applications in Andhra Pradesh	Nearest Coordinating centre (Examination Centre)	HLC code
26	Medak	Govt Poly, Narayankhed	Jogipet	HLC211
27	Medak	Govt Poly, Jogipet	Jogipet	HLC304
28	Nalgonda	Govt. Poly, Nalgonda	Nalgonda	HLC027
29	Nalgonda	Govt Poly for Women, Suryapet	Suryapet	HLC076
30	Nalgonda	Sana Poly, Kodada	Kodada	HLC9076
31	Nalgonda	Govt Poly, Tirumalagiri	Nalgonda	HLC177
32	Nalgonda	Govt Poly, Yadagirigutta	Nalgonda	HLC182
33	Nizamabad	Govt Poly, Nizamabad	Nizamabad	HLC005
34	Nizamabad	Govt Poly for Women, Nizamabad	Nizamabad	HLC062
35	Nizamabad	Govt Poly, Kotagiri	Kotagiri	HLC190
36	Nizamabad	Govt Poly, Nandipet	Nizamabad	HLC191
37	Nizamabad	Madhumalancha Govt Degree College, Bodhan	Bodhan	HLC9190
38	Ranga Reddy	J.N. Govt Poly, Ramanthapur, Hyderabad	Ramanthapur, Hyderabad	HLC002
39	Ranga Reddy	SGM Govt Poly, Abdullapurmet, Hyderabad	Abdullapurmet, Hyderabad	HLC047
40	Ranga Reddy	Govt Poly for Women Minorities, Badangapet, Hyd	Abdullapurmet, Hyderabad	HLC097
41	Ranga Reddy	TRR Poly, Meerpet, Hyderabad	Abdullapurmet, Hyderabad	HLC124
42	Ranga Reddy	Govt Poly, Vikarabad	Vikarabad	HLC169
43	Ranga Reddy	Govt Poly, Medchal	East Marredpally, Secunderabad	HLC516
44	Secunderabad	Govt Instt of Printing Tech, Secunderabad	East Marredpally, Secunderabad	HLC052
45	Secunderabad	Govt Inst of Electronics, Secunderabad	East Marredpally, Secunderabad	HLC054
46	Warangal	Govt Poly, Warangal	Warangal	HLC004
47	Warangal	Govt Poly for Women, Warangal	Warangal	HLC044
48	Warangal	Govt Poly, Stationghanpur	Stationghanpur	HLC168
49	Warangal	Govt Poly, Parkal	Warangal	HLC204
50	Warangal	Govt degree College, Mahabboabad	Mahabboabad	HLC9044

* For any query the candidate may contact the Principal of the respective HLC

* List of APOne centres can be seen from <https://www.polycetap.nic.in> or <http://sbtetap.gov.in> or <http://aponline.gov.in>

* All the Helpline centres will work under the guidance of respective Coordinators.

* Purchase a POLYCET 2015 **application booklet with Application form** by paying **Rs 20/-** only.

4.1 Fill in the Application form as per the guidelines:

- First fill the 10th Class Hall ticket No., Year of pass and Date of Birth.
- Fill your name as per school records with one letter for each box. Leave a gap between parts of your name.
- Fill your father's name
- Fill in your date of birth in DD MM YYYY [Date /Month/Year] format.
- Fill in your address details (House number, Village/street, Mandal /town/city, District, PIN code,

Mobile number) for correspondence.

- Fill in the place where you would like to appear for Examination. Refer the table of Examination/ help line centers.
- Enter the area code to which you are local to Andhra Pradesh (**Refer Annexure-II**).
- Enter your reservation category (BC/SC/ST) [**Refer Annexure-IV**]
- Enter your special category, if any (CAP/SP/PH/NCC).
- Fill in minority community details (Other than Hindu) as entered in your school records.
- Fill in your willingness to appear the examination in Urdu medium. Examination in Urdu medium will be conducted only at Hyderabad, Guntur and Nandyal centers.

- Sign the declaration with regard to your physical fitness to pursue the polytechnic courses.
- The filled in application form with photograph affixed (Do not stapled and Do not sign on the photo) and duly signed by Parent/Guardian should be submitted to the computer operator at the nearest Aponline/Meeseva/Payment gateway/Net Banking/Help Line center with a cash payment of **Rs 330/-**.

5.0 HALL TICKET TO APPEAR FOR EXAMINATION

- The operator at the help line center enters the data given in the APPLICATION form and uploads the photo and signatures after scanning and gives a print out to the student for verification. If the student is satisfied with the data entered, operator presses the **Confirm** button, and generates the hall ticket and issues the same to the student. **Note: The candidates have to note that printing of Hall tickets immediately may not be possible on the last few days, as heavy rush is usual. Hence they are advised to file the application early or they may have to visit the Helpline centre for collecting the Hall Tickets after two or three days.**
- Hall ticket issued to you should be checked thoroughly. If mistake is found, it should be corrected through helpline centre IMMEDIATELY and get a revised Hall Ticket.
- No candidate will be allowed with incorrect data and photo on the Hall ticket to appear for the Examination.
- **In case the candidate did not receive the Hall ticket, he/she may obtain the same through internet from the Web sites <http://apceep.nic.in> or contact personally in any help line center.**
- Hall ticket is not transferable. Any tampering of Hall Ticket will automatically lead to the disqualification of the Candidate.
- Hall ticket is an important document and shall be preserved carefully after the examination till the admission into polytechnics is completed.
- Candidate will be allowed at the designated examination center on production of printed Hall ticket. Familiarize yourself with the location of the examination center. Take the help of HLC personnel to know the route map to the examination center.
- First fill the 10th Class Hall ticket No., Year of pass and Date of Birth.

5.1 Urdu Medium Candidates are allotted separate center in each region where assistance will be provided for translation at the time of Examination. This shall be done only if the candidate expresses his / her willingness in the Application Form to appear in Urdu medium. These candidates have to write the examination in the Centre specified below in their respective region. However they can submit the filled in APPLICATION form at the nearest Help Line Centre.

5.2 Centres for assistance to Urdu Medium Candidates:

Region	Places
1. A.U. Area	Govt. Polytechnic for women, Guntur - 522 005.(AP)
2. S.V.U. Area	E.S.C. Govt. Polytechnic, Nandyal - 518 501.(AP)

6.0 Rejection of candidature

The applicant's candidature is liable for rejection on the following grounds:

- The application forms are incomplete including the signature of candidate and parent / guardian and photograph of the candidate.
- The candidate furnishes false or incorrect information.
- The Candidate fails to satisfy the conditions of eligibility.
- In case the application is rejected, no correspondence will be entertained with the candidate nor fee paid will be refunded.
- The Application is received without Demand Draft or required fees.

7.0 PATTERN AND SYLLABUS FOR THE EXAMINATION

- The examination (POLYCET) will be of 2 hours duration consisting of only one paper as per the syllabus in the subjects of Mathematics, Physics and Chemistry of X Class (S.S.C.) Examination. March / April, 2015 as prescribed by State Board of Secondary Education, Andhra Pradesh./Telangana

- The Question paper consists of 120 questions with a choice of four responses for each question with only one correct response among them.
 - i) 60 Questions in Mathematics for 60 Marks.
 - ii) 30 Questions in Physics for 30 Marks.
 - iii) 30 Questions in Chemistry for 30 Marks.

Besides the items listed at Serial No. 5 above, the candidates should not bring any other material. This instruction sheet also should not be brought into the examination Hall. Instruction sheet would be available in the Examination hall for ready reference. **Candidates should not bring Logarithmic Tables, Calculators, pagers, Cell phone or any other supporting electronic gadgets into the Examination Hall.** Any candidate found in possession of any forbidden material will be sent out of the Examination Hall and may also lead to the cancellation of performance of the candidate.

- Candidates must remain seated in their allotted places till the completion of the Examination. In no case will they be allowed to leave the examination Hall till 12-00 Noon, i.e. one hour after the commencement of the Examination. **Before leaving, the candidates must return the response sheet/answer sheet and can take away the question paper booklet.**
- Every Candidate appearing for POLYCET-2015 shall be provided with a specially designed Optical Mark Reader (OMR) Response Sheet (Answer Sheet), on which the candidate shall have to mark his or her answers and other relevant data. The method of marking the answers is illustrated in this section. Candidates are advised to go through the instructions sheet thoroughly and practice the same at their residence, which would make it easy for them to answer in the Examination Hall.
- The candidates should handle the Optical Mark Reader (OMR) response sheet carefully. They are advised not to fold or wrinkle or tear the response sheet under any circumstances. Further the Candidates are advised not to scribble or make any marks on the response sheet except marking the answers and other relevant data at the appropriate place on the Response Sheet. Any violation of these instructions will automatically lead to the disqualification of the Candidate.
- **Candidates shall note that they will not be given a second blank Optical Mark Reader (OMR) response sheet under any circumstances.** Hence they are advised to be very careful while handling the OMR response sheet. Candidates shall read the instruction sheet carefully before starting to answer the questions.
- The question paper booklet given to the Candidates shall consist of 120 multiple choice type questions in three different sections with four responses given to each question out of which only one response is correct for the given question. **Candidates shall mark the correct answer in the Optical Mark Reader (OMR) response sheet by shading in Dark the appropriate circle with HB/2Bpencil only. They should not use under any circumstance Ballpen for this purpose.**
- Candidates shall be required to indicate their Hall ticket number on the Optical mark reader (OMR) response sheet. It shall be done as demonstrated by shading the appropriate circle.
- Candidates are requested to answer all questions. All questions carry equal marks. There is no negative marking for incorrect answers.

8.0 How to answer and fill up the details on OMR Response Sheet?

- Follow the instructions given on the OMR Response Sheet. Fill up or darken all the Relevant Circles/Boxes on the OMR Sheet carefully otherwise your Answer Sheet will be invalidated.

STATE BOARD OF TECHNICAL EDUCATION AND TRAINING A.P., HYDERABAD
Polytechnic Common Entrance Test for Admission into Polytechnics - 2015
OMR ANSWER SHEET

SIDE-1

FILL UP ALL COLUMNS OF SIDE-1, WITH BALL POINT PEN (BLACK OR BLUE ONLY OTHERWISE ANSWER SHEET WILL BE IN INVALIDATED)

OMR Shet
Serial No.

1. Name of the Candidate :

2. Hall Ticket Number :

3. Name of the Centre :

4. Date of Examination :

5.

6. CERTIFICATE FROM INVIGILATOR

Certified that I have verified all entries made by the candidate in respect of items from

Invigilator Signature

Candidate Signature

INSTRUCTIONS

- Answer by shading in Dark the Appropriate Circle. Please use HB/2B Pencil only for darkening Circle. All Boxes Side-1 are to be filled with Ball Point Pen only (Blue or Black)
- Do not Scribble or make any stray marks on this sheet.
- Do not wrinkle, Fold, Tear or Staple.
- Please mark the mos appropriate response chose by you, only in the corresponding space against the number corresponding to the Question, you are attempting.
- Please darken only one Circle for each

ఒక్కొక్కటి

2 3 4

రెండు

2 3 4

మూడు

2 3 4

నాల్గో

2 3 4 4

- Marks should be dark and the circle should be filled completely.
- If you wish to change on answer, please ERASE completely the already darkened circle and then make a new mark.
- Rough work must not be done on the Answer Sheet, Please use the space given at the bottom of the each paper of the Question Paper booklet, for doing rough work.
- Please darken the appropriate circle against the items From Sl.No. 10 to 13 (Side-2)

నూచనలు

- సమాధానములను గుర్తించుటకు '2బి' పెన్సిల్ మాత్రమే వాడవలెను. Side-1 నందుగల బాక్సులకు బాల్ పెన్ (బ్లూ లేదా బ్లాక్) తో మాత్రమే నింప వలెను.
- సమాధాన OMR పత్రమునందు ఎలాంటి ఇతరగుర్తులు పెట్టరాదు.
- సమాధాన OMR పత్రమును మడచుట, చిచ్చుట, పిన్ను చేయుటవంటివి చేయరాదు.
- సమాధాన OMR పత్రమునందు కచ్చితమైన పుస్తకము 'o' మాత్రమే ఎన్నిక చేసుకొని నింపవలెను.
- తలసంబంధిత జవాబుగా ఒక్క 'o' మాత్రమే నల్లగా నింపవలెను.

ఒక్కొక్కటి

2 3 4

రెండు

2 3 4

మూడు

2 3 4

నాల్గో

2 3 4 4

- 'o' ను పూర్తిగా మరియు నల్లగా పూరించవలెను.
- జవాబు మార్చవలెనన్న ముందు పూరించిన 'o' ను పూర్తిగా చెరిపి తరువాత మార్పు చెయవలసిన 'o'ను పూర్తిగా పూరించవలెను.
- చిత్తుపనికి ప్రశ్నపత్రములో ప్రతి పేజీ క్రింద భాగమును వాడవలెను.
- Side-2 నందుగల వరుస సంఖ్య 10 నుండి 13 వరకు పుస్తకము 'o' ను '2బి' పెన్సిల్ తో నల్లగా పూరించవలెను.

Use Ball Point Pen (Blue or Black) to fill the details such as name of the candidate, hall ticket number, name of the examination centre, date of examination, candidate's signature on side 1 of OMR Sheet.

USE HB PENCIL ONLY FOR THIS SIDE

SIDE-2

7. QUESTION BOOK-LET SERIAL NO. 8. BOOK-LET CODE 9. HALL-TICKET NUMBER

<table border="1" style="width: 100%; border-collapse: collapse;"> <tr><td>23</td><td>24</td><td>25</td><td>26</td><td>27</td><td>28</td></tr> <tr><td>0</td><td>0</td><td>0</td><td>0</td><td>0</td><td>0</td></tr> <tr><td>1</td><td>1</td><td>1</td><td>1</td><td>1</td><td>1</td></tr> <tr><td>2</td><td>2</td><td>2</td><td>2</td><td>2</td><td>2</td></tr> <tr><td>3</td><td>3</td><td>3</td><td>3</td><td>3</td><td>3</td></tr> <tr><td>4</td><td>4</td><td>4</td><td>4</td><td>4</td><td>4</td></tr> <tr><td>5</td><td>5</td><td>5</td><td>5</td><td>5</td><td>5</td></tr> <tr><td>6</td><td>6</td><td>6</td><td>6</td><td>6</td><td>6</td></tr> <tr><td>7</td><td>7</td><td>7</td><td>7</td><td>7</td><td>7</td></tr> <tr><td>8</td><td>8</td><td>8</td><td>8</td><td>8</td><td>8</td></tr> <tr><td>9</td><td>9</td><td>9</td><td>9</td><td>9</td><td>9</td></tr> </table>	23	24	25	26	27	28	0	0	0	0	0	0	1	1	1	1	1	1	2	2	2	2	2	2	3	3	3	3	3	3	4	4	4	4	4	4	5	5	5	5	5	5	6	6	6	6	6	6	7	7	7	7	7	7	8	8	8	8	8	8	9	9	9	9	9	9	<table border="1" style="width: 100%; border-collapse: collapse;"> <tr><td style="text-align: center;">C</td></tr> <tr><td style="text-align: center;">A</td></tr> <tr><td style="text-align: center;">A</td></tr> <tr><td style="text-align: center;">●</td></tr> <tr><td style="text-align: center;">A</td></tr> </table>	C	A	A	●	A	<table border="1" style="width: 100%; border-collapse: collapse;"> <tr><td>01</td><td>02</td><td>03</td><td>04</td><td>05</td><td>06</td><td>07</td><td>08</td></tr> <tr><td>0</td><td>0</td><td>0</td><td>0</td><td>0</td><td>0</td><td>0</td><td>0</td></tr> <tr><td>1</td><td>1</td><td>1</td><td>1</td><td>1</td><td>1</td><td>1</td><td>1</td></tr> <tr><td>2</td><td>2</td><td>2</td><td>2</td><td>2</td><td>2</td><td>2</td><td>2</td></tr> <tr><td>3</td><td>3</td><td>3</td><td>3</td><td>3</td><td>3</td><td>3</td><td>3</td></tr> <tr><td>4</td><td>4</td><td>4</td><td>4</td><td>4</td><td>4</td><td>4</td><td>4</td></tr> <tr><td>5</td><td>5</td><td>5</td><td>5</td><td>5</td><td>5</td><td>5</td><td>5</td></tr> <tr><td>6</td><td>6</td><td>6</td><td>6</td><td>6</td><td>6</td><td>6</td><td>6</td></tr> <tr><td>7</td><td>7</td><td>7</td><td>7</td><td>7</td><td>7</td><td>7</td><td>7</td></tr> <tr><td>8</td><td>8</td><td>8</td><td>8</td><td>8</td><td>8</td><td>8</td><td>8</td></tr> <tr><td>9</td><td>9</td><td>9</td><td>9</td><td>9</td><td>9</td><td>9</td><td>9</td></tr> </table>	01	02	03	04	05	06	07	08	0	0	0	0	0	0	0	0	1	1	1	1	1	1	1	1	2	2	2	2	2	2	2	2	3	3	3	3	3	3	3	3	4	4	4	4	4	4	4	4	5	5	5	5	5	5	5	5	6	6	6	6	6	6	6	6	7	7	7	7	7	7	7	7	8	8	8	8	8	8	8	8	9	9	9	9	9	9	9	9
23	24	25	26	27	28																																																																																																																																																												
0	0	0	0	0	0																																																																																																																																																												
1	1	1	1	1	1																																																																																																																																																												
2	2	2	2	2	2																																																																																																																																																												
3	3	3	3	3	3																																																																																																																																																												
4	4	4	4	4	4																																																																																																																																																												
5	5	5	5	5	5																																																																																																																																																												
6	6	6	6	6	6																																																																																																																																																												
7	7	7	7	7	7																																																																																																																																																												
8	8	8	8	8	8																																																																																																																																																												
9	9	9	9	9	9																																																																																																																																																												
C																																																																																																																																																																	
A																																																																																																																																																																	
A																																																																																																																																																																	
●																																																																																																																																																																	
A																																																																																																																																																																	
01	02	03	04	05	06	07	08																																																																																																																																																										
0	0	0	0	0	0	0	0																																																																																																																																																										
1	1	1	1	1	1	1	1																																																																																																																																																										
2	2	2	2	2	2	2	2																																																																																																																																																										
3	3	3	3	3	3	3	3																																																																																																																																																										
4	4	4	4	4	4	4	4																																																																																																																																																										
5	5	5	5	5	5	5	5																																																																																																																																																										
6	6	6	6	6	6	6	6																																																																																																																																																										
7	7	7	7	7	7	7	7																																																																																																																																																										
8	8	8	8	8	8	8	8																																																																																																																																																										
9	9	9	9	9	9	9	9																																																																																																																																																										

10. SEX 11. QUALIFICATION 12. CATEGORY 13. MINORITIES

MALE <input type="radio"/> FEMALE <input type="radio"/>	SSC <input type="radio"/> INTER <input type="radio"/> OTHERS <input type="radio"/>	OC <input type="radio"/> BC-G <input type="radio"/> SC <input type="radio"/> BC-A <input type="radio"/> BC-D <input type="radio"/> ST <input type="radio"/> BC-B <input type="radio"/> BC-E <input type="radio"/>	<input type="radio"/>
--	--	---	-----------------------

RESPONSE (ANSWERS)

MATHEMATICS					PHYSICS					CHEMISTRY				
1	1	2	3	4	31	1	2	3	4	81	1	2	3	4
2	1	2	3	4	32	1	2	3	4	82	1	2	3	4
3	1	2	3	4	33	1	2	3	4	83	1	2	3	4
4	1	2	3	4	34	1	2	3	4	84	1	2	3	4
5	1	2	3	4	35	1	2	3	4	85	1	2	3	4
6	1	2	3	4	36	1	2	3	4	86	1	2	3	4
7	1	2	3	4	37	1	2	3	4	87	1	2	3	4
8	1	2	3	4	38	1	2	3	4	88	1	2	3	4
9	1	2	3	4	39	1	2	3	4	89	1	2	3	4
10	1	2	3	4	40	1	2	3	4	90	1	2	3	4
11	1	2	3	4	41	1	2	3	4	91	1	2	3	4
12	1	2	3	4	42	1	2	3	4	92	1	2	3	4
13	1	2	3	4	43	1	2	3	4	93	1	2	3	4
14	1	2	3	4	44	1	2	3	4	94	1	2	3	4
15	1	2	3	4	45	1	2	3	4	95	1	2	3	4
16	1	2	3	4	46	1	2	3	4	96	1	2	3	4
17	1	2	3	4	47	1	2	3	4	97	1	2	3	4
18	1	2	3	4	48	1	2	3	4	98	1	2	3	4
19	1	2	3	4	49	1	2	3	4	99	1	2	3	4
20	1	2	3	4	50	1	2	3	4	100	1	2	3	4
21	1	2	3	4	51	1	2	3	4	101	1	2	3	4
22	1	2	3	4	52	1	2	3	4	102	1	2	3	4
23	1	2	3	4	53	1	2	3	4	103	1	2	3	4
24	1	2	3	4	54	1	2	3	4	104	1	2	3	4
25	1	2	3	4	55	1	2	3	4	105	1	2	3	4
26	1	2	3	4	56	1	2	3	4	106	1	2	3	4
27	1	2	3	4	57	1	2	3	4	107	1	2	3	4
28	1	2	3	4	58	1	2	3	4	108	1	2	3	4
29	1	2	3	4	59	1	2	3	4	109	1	2	3	4
30	1	2	3	4	60	1	2	3	4	110	1	2	3	4
										111	1	2	3	4
										112	1	2	3	4
										113	1	2	3	4
										114	1	2	3	4
										115	1	2	3	4
										116	1	2	3	4
										117	1	2	3	4
										118	1	2	3	4
										119	1	2	3	4
										120	1	2	3	4

- Use HB/2B Pencil only for darkening the Circles for filling the details and recording the answers on the Response Sheet.

Example:

If the most appropriate Response to Question is 1 please mark as shown below



Reason : Circle only partly darkened It should be darkened completely



Reason : is to be only darkened. No other marks is to be darkened.

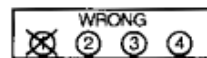

Reason : Circle is not darkened. Putting mark like X for the correct answer is treated as wrong.

- Your Question Paper Booklet will have a Serial No. a Booklet code either 'A', 'B', 'C' or 'D' printed on the Right hand top corner. Enter the question paper booklet serial number and the Question Paper Booklet Code at the appropriate place on the OMR Sheet. Also darken the corresponding circle against the Question Paper Booklet serial number and booklet code on the OMR Sheet.

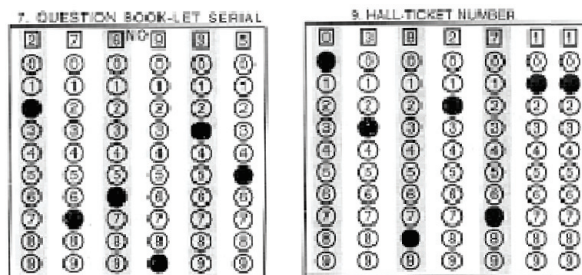

- Enter your hall ticket number and darken the corresponding circle below each digit of your hall ticket number.
- Darken the corresponding details such as sex, qualification, reservation category and minority status.
- Please darken the most appropriate answer/response chosen by you, only in the corresponding circle against the number corresponding to the question, you are attempting.
- If you darken more than one circle against a question, the Answer/Response to that question will be invalidated and no mark will be assigned to you for that question.
- Please do not make any other marks ELSEWHERE on the Answer Sheet or else the Answer Sheet will be invalidated.
- If you wish to change an answer, please erase completely the already darkened circle, and then darken a new circle.

9.0 RESULTS OF POLYCET-2015

- The minimum marks for declaring a candidate to have passed in the Entrance examination shall be thirty percent i.e., 36 marks out of 120.
- Candidates belonging to Scheduled castes or Scheduled Tribes shall be assigned ranking irrespective of the marks obtained in the entrance test. Such candidates with less than 30% marks in POLYCET-2015 shall be eligible to compete for their category of seats during the admission.
- The marks obtained at the entrance test shall be considered for the purpose of assigning rank, on the basis of which, selection shall be made for admission in to diploma courses.
- The above rules are subject to any amendments that may be issued by the Government from time to time.
- Every care will be taken to avoid errors in the valuation of answer sheets, tabulation of results and ranking of the candidates. Hence, request for revaluation or re-totalling will not be entertained under any circumstances.
- In case of a tie in rank at entrance test, the marks of the following subjects at Entrance Test in the same order as given below shall be considered for resolving the tie.
 - Mathematics.
 - Physics.
 - Date of Birth
- While resolving the tie basing on the Date of birth as entered in the S.S.C. Certificate of the Candidate, candidate born earlier will be deemed to have obtained higher rank (better rank).
- In case the tie is still not resolved, the candidate who has secured higher percentage of marks in the qualifying test will be considered to have obtained a better rank, to resolve the tie.
- The results are likely to be declared within fifteen days from the date of test. Rank Cards will also be dispatched within a week from the date of declaration of results.
- The Candidates can download rank card from <https://polycetap.nic.in> or www.sbtetap.gov.in or from any help line centers or otherwise can contact coordinator of any helpline center for any further assistance.

ANNEXURE-I

SYLLABUS FOR COMMON ENTRANCE TEST MODEL QUESTIONS.

The syllabus of mathematics, Physics and Chemistry for POLYCET-2015 is the same as that of SSC Examination of March / April 2015 conducted by the Board of Secondary Education, Andhra Pradesh.

Structure of the question paper:

The question paper for common Entrance Test for admission into polytechnics consists of 120 questions.

Section A	01 to 60	Mathematics
Section B	61 to 90	Physics
Section C	91 to 120	Chemistry.

All questions are of multiple – choice type. Each question will have a stem and four answers noted against as 1,2,3 and 4. Out of these four, only one is an appropriate answers to the statement given in stem and other three are distractors. A few sample questions of the type in all subjects are shown here. The stem is given both in Telugu and English. The distractors are also given in both languages whenever necessary. All correct responses (Answers) to the questions must be entered by shading / darkening the circle / oval on the OMR responses Sheet provided separately for this purpose.

MATHEMATICS

- If $a, \frac{1}{ax}, \frac{1}{ay}, \frac{1}{az}, b$ in G.P then
(1) a, x, y are in G.P
(2) b, x, y are in G .P
(3) x, y, z are in G.P
(4) None
 $a, \frac{1}{ax}, \frac{1}{ay}, \frac{1}{az}, b$ లు గుణశ్రేణిలో (G.P) ఉన్న ఎడల
(1) a, x, y లు గుణ శ్రేణిలో ఉన్నాయి
(2) b, x, y లు గుణ శ్రేణిలో ఉన్నాయి
(3) x, y, z లు గుణ శ్రేణిలో ఉన్నాయి
(4) ఏదీ కాదు
- $\lim_{x \rightarrow 11} \frac{11^{12} - x^{12}}{x - 11} =$
(1) $12(11)^{12}$ (2) $-12(11)^{12}$ (3) $12(11)^{11}$ (4) $-12(11)^{11}$
- $\sim(\sim p \vee q) =$
(1) $p \vee q$ (2) $\sim p \vee q$ (3) $p \wedge q$ (4) $\sim q \wedge p$
- If $x < 3$ or $x > 4$ then $|x - 3|$ లేక $x > 4$ అయిన
(1) $x^2 - 7x + 12 < 0$ (2) $x^2 - 7x + 12 \leq 0$ (3) $x^2 - 7x + 12 > 0$ (4) None (ఏదీ కాదు)
- $\sin^2 21^\circ + \sin^2 2^\circ + \sin^2 87^\circ + \sin^2 89^\circ =$
(1) 2 (2) 3 (3) 4 (4) 1

PHYSICS

61. For complete destructive interference at any point, the phase difference between the two waves must be equal to

ఏదైనా ఒక బిందువు వద్ద వినాశక వ్యతికరణం ఏర్పడవలెనన్న రెండు తరంగాల దశాంతరం

- (1) $\frac{\pi}{8}$ (2) $\frac{\pi}{4}$ (3) $\frac{\pi}{2}$ (4) π

62. The distances of two points on the axial line of a short bar magnet are 2d and d respectively. The ratio of magnetic inductions at these points is

ఒక దండాయస్కాంతపు అక్షయరేఖపై రెండు బిందువులు వరుసగా 2d మరియు d దూరంలో ఉన్నవి. అయినచో

ఈ బిందువుల వద్ద గల అయస్కాంత ప్రేరణల నిష్పత్తి

- (1) 4 : 1 (2) 1 : 4 (3) 8 : 1 (4) 1 : 8

63. The control rods used in a Nuclear Reactor are made up of

- (1) Zinc (2) Boron (3) Radium (4) Barium

న్యూక్లియర్ రియాక్టర్లో ఉపయోగించే నియంత్రణ కడ్డీలు దేనితో తయారు చేయుదురు ?

- (1) జింక్ (2) బోరాన్ (3) రేడియం (4) బేరియం

64. Neptunium series is known as

- (1) 4n series (2) (4n+1) series (3) (4n-1) series (4) (4n+3) series

నెప్ట్యూనియం శ్రేణిగా తెలియబడునది.

- (1) 4n శ్రేణి (2) (4n+1) శ్రేణి (3) (4n-1) శ్రేణి (4) (4n+3) శ్రేణి

65. The process of fixing messages to r.f carrier waves is called

- (1) Rectification (2) Demodulation (3) Amplification (4) Modulation

సందేశాన్ని r.f వాహక తరంగాలతో కలపడాన్ని ఏమందురు ?

- (1) ఏక దిక్పరణం (2) డీమాడ్యులేషన్
(3) ఆంప్లిఫికేషన్ (4) మాడ్యులేషన్

CHEMISTRY

91. Molecular formula of hexene / హెక్సీన్ యొక్క మాలిక్యులర్ ఫార్ములా

- (1) C₆H₁₄ (2) C₆H₁₂ (3) C₆H₆ (4) C₆H₁₀

92. The carbon compound which reacts with Tollen's reagent

- (1) Alcohol (2) Acid (3) Ester (4) Aldehyde

టోలెన్స్ కారకంతో చర్య జరుపు కర్బన సమ్మేళనము.

- (1) ఆల్కహాల్ (2) ఆమ్లము (3) ఎస్టరు (4) ఆల్డిహైడ్

93. Oligosaccharide among the following

- (1) Glucose (2) Fructose (3) Cellulose (4) Sucrose

ఈ క్రింది వానిలో అలిగోసాకరైడ్

- (1) గ్లూకోజ్ (2) ఫ్రక్టోజ్ (3) సెల్యులోజ్ (4) సుక్రోజ్

94. Which of the following is used to remove impurities and neutralises sugarcane juice?

చెరుకు రసంలో ఉన్న మలినాలను తొనగించుటకు మరియు చెరుకరసాన్ని తటస్థీకరించడానికి ఉపయోగించు పదార్థము

- (1) CO₂ (2) Ca(OH)₂ (3) SO₂ (4) P₂O₅

95. Denatured spirit if consumed causes

- (1) Ulcers in the intestine (2) Damage to liver

- (3) Blindness (4) Unconsciousness

అసహజ స్పిరిట్ త్రాగినచో కలుగు దుష్ఫలితము

- (1) చిన్న ప్రేవులలో కురుపులు (2) కాలేయము దెబ్బ తినుట

- (3) గ్రుడ్డి తనము (4) స్పృహ కోల్పోవుట

CHAPTER II
ANNEXURE - II
DEFINITION OF LOCAL / NON - LOCAL STATUS

1. A Candidate for admission shall be regarded as a local candidate in relation to a local area (AU/OU/SVU).
 - 1.1 If he/she has studied in an Educational Institution or Educational Institutions in such local area for a period of not less than four consecutive academic years ending with the academic year in which he/she appeared or first appeared in the relevant qualifying examination as the case may be.
 - 1.2 Where, during the whole or any part of the four consecutive academic years in which he/she appeared, or first appeared in the relevant qualifying examination, he/she not studied in any Educational Institution, if he/she resided in that local area for a period of not less than four years immediately preceding the date of commencement of the relevant qualifying examination in which he/she appeared, or first appeared as the case may be.
 2. A Candidate who is not regarded as local candidate under clause (1.1) above in relation to in any local area shall
 - 2.1 If he/she studied in Educational Institutions in the State for a period of not less than seven academic years ending with the academic year in which he/she appeared or first appeared for the relevant qualifying examination as the case may be, be regarded as a local candidate in relation to :
 - i) Such local area where he/she studied for the maximum period out of period of seven years. **(or)**
 - ii) Where the period of his/her study in two or more local areas is equal, such local area where he/she studied last in such equal periods.
 - 2.2 If during the whole or any part of seven consecutive academic years ending with academic year in which he/she appeared or first appeared for the relevant qualifying examination, he/she not studied in the Educational Institutions, in any local areas, but has resided in the State during the whole of the said period of seven years, be regarded as a local candidate in relation to
 - i) Such local area where he/she has resided for the maximum period out of the said period of seven years. **(or)**
 - ii) Where the period of his/her residence in two or more local areas is equal, such local area where he/she had resided last in such periods.
- Note:** Local area in respect of Andhra University (AU area) includes districts Srikakulam, Vizianagaram, Visakhapatnam, East Godavari, West Godavari, Krishna, Guntur, Prakasam. In respect of Sri Venkateswara University (S.V.U. area), it includes the districts Nellore(Potti Sree Ramulu), Anantapur, Chittoor, Kadapa(YSR), Kurnool. In respect of Osmania University (O.U.) area under telangana state, it includes the districts Mahabubnagar, Ranga Reddy, Hyderabad, Medak, Nalgonda, Warangal, Khammam, Karimnagar, Nizamabad, Adilabad.
3. Candidates coming under any of the categories given below and not satisfying the conditions mentioned in 1 or 2 above are treated as 'Non-Local' to all the three University areas specified above.
 - a) Candidates who have resided in the state of A.P. for a total period of 10 years or more excluding the period of study outside this state.
 - b) Candidates either of whose parents has resided in this state for a total period of 10 years or more excluding the periods of employment outside the state
 - c) Candidates either of whose parents is employed in the state of A.P. in the State or Central Public Sector Corporations, Local Bodies, Universities and other similar quasi Government Institutions within this state, at the time of submitting the application.
 - d) Candidates who are spouses of those employed in the state of A.P. in the State or Central Government, Public Sector Corporations, Local Bodies, Universities and other similar quasi

4. If a local candidate in respect of local areas is not available to fill any seat reserved or allocated in favour of a local candidate in respect of the local area, such seat shall be filled as if it has been unreserved, in the order of ranking assigned in the common merit list.
 5. The study period of 2 years under National Integration Scheme in respect of students who have taken admission in Navodaya Schools shall be treated as the study in Navodaya Schools in A.P. in which they have been admitted originally for the purpose of determining the local candidature of the candidate.
Note: For details, see the Andhra Pradesh Educational Institutions (Regulation of Admission) Order, 1974 and amended in G.O.No. 646 Edn. (W) Department, Dt.10-7-1979
- A. If the candidate has regular school studies, study certificate of the candidate issued by Head of the Institution shall be furnished in support of local area.
 - B. If the candidate has no regular school study, residence certificate of the candidate issued by the Tahsildar /Mandal Revenue Officer of the place of residence for a period of Seven years shall be furnished in support of local area claim.

**PROFORMA
(CERTIFICATE OF RESIDENCE)**

It is hereby certified :

- a) That Mr./Kum_____ (name of candidate) son/daughter of Sri/ Smt._____ (name of parent) a candidate for admission to the **Diploma** course appeared for the first time for the **Tenth** class examination (being the minimum qualifying examination for admission to course mentioned above) in _____(month)_____(year).
- b) That in the 7 years immediately preceding the commencement of aforesaid examination he/ she has resided in the following place/places falling within the area in respect of the AU/OU/ SVU region (Tick appropriate one).

Sl. No	Class	Period	Village	Mandal	District
1	10				
2	9				
3	8				
4	7				
5	6				
6	5				
7	4				

The above candidate is, therefore, a local candidate in relation to the area specified in paragraph 3(1)(2)(3) of the Andhra Pradesh Educational Institution (Regulation of Admission) Order 1974 as amended.

Date:

Signature of the issuing competent authority
of the Revenue Department

/Office Seal/

- C. If the candidate has studied in an institution located outside Andhra Pradesh either of whose parents or the candidate itself has resided in Andhra Pradesh for a period of not less than 10 years, or the parent is an employee of the State/Central or Quasi-Government Organization in the State of Andhra Pradesh, a certificate in the following proforma shall be submitted in support of non-local status.
-

- (a) Certificate to be furnished when the candidate has resided in the state for a period of 10 years
This is to certify that Mr./Kum _____ son/
daughter of Sri/Smt _____ a candidate for admission into diploma
programme in polytechnic is a resident of _____ (place) in
_____ (district) of Andhra Pradesh for a total period of 10 years from the
year _____ to _____ excluding the period of study outside the state.

Place:

Signature of the issuing competent authority

Date:

of the Revenue Department

/Office Seal/

- (b) Certificate to be furnished when either of the parents of the candidate has resided in the state for a period of 10 years
This is to certify that Sri/Smt _____ Father/
Mother of Mr./Kum _____ a candidate for admission into
diploma programme in polytechnic is a resident of _____ (place) in _____ (district)
of Andhra Pradesh for a total period of 10 years from the year _____ to _____ excluding
the period of stay outside the state.

Place:

Signature of the issuing competent authority

Date:

of the Revenue Department

/Office Seal/

- (c) Certificate to be furnished when either of the parents of the candidate is an employee of the state/central government or quasi- government organization
This is to certify that Sri/Smt _____ Father/
Mother of Mr./Kum _____ a candidate for admission into
diploma programme in polytechnic is presently an employed in the state of Andhra Pradesh in
the Organization _____ from the year _____ till to date. This organization is a
_____ (State/Central/Quasi-Government) organization in the State of Andhra
Pradesh.

Place:

Signature of the issuing competent authority

Date:

/Office Seal/

Annexue- III
LIST OF POLYTECHNICS IN ANDHRA PRADESH WITH INTAKE DETAILS

Counseling Code	Inst. Code	Name of the Polytechnic & Place	Place	Dist.	State	Reg	Type	Inst. Sex	Shift	EEE	MEC	CIV	ECE	CME	MIN	AUT	CCP	AEI	Other Courses
ACEE	336	ADARSH COLLEGE OF ENGINEERING, GOLLAPROLU	GOLLAPROLU	EG	AP	AU	PVT	COED	2	60	60		60						
ADTP	255	ADITYA ENGINEERING COLLEGE, PEDDAPURAM	PEDDAPURAM	EG	AP	AU	PVT	COED	2	120	120	120	120	60					PET-60
AIME	339	AMALAPURAM INST OF MGMT SCI COLL OF ENGG, MUMMIDIVARAM	MUMMIDIVARAM	EG	AP	AU	PVT	COED	2	60	60	60	60						
ANPT	529	GOVERNMENT POLYTECHNIC, ANAPARTHI	ANAPARTHI	EG	AP	AU	GOV	COED		60	60		60						
APKN1	010	ANDHRA POLYTECHNIC KAKINADA	KAKINADA	EG	AP	AU	GOV	COED	1	60	60	60	60	60		60			ARC-60
APKN2	010	ANDHRA POLYTECHNIC KAKINADA	KAKINADA	EG	AP	AU	GOV	COED	2	60			60	60					
BARP	329	B.A.RAMAIHAH POLYTECHNIC, RAJAHMUNDY	RAJAHMUNDY	EG	AP	AU	PVT	COED		120	120	60	60	60					
BDCM	067	GOVT MODEL RESI. POLY, BHADRACHALAM	BHADRACHALAM	EG	AP	AU	GOV	BOYS		60	60	60							
BENA	550	BENAIHAH INSTITUTE OF TECHNOLOGY AND SCIENCE, RAJAHMUNDY	RAJAHMUNDY	EG	AP	AU	PVT	COED		60	60	60	60	60					
BVCR	347	BVC ENGINEERING COLLEGE, RAJAHMUNDY	RAJAHMUNDY	EG	AP	AU	PVT	COED	2	60	60		60						
BVTS	252	BONAM VENKATA CHALAMAIHAH INST. OF TECH. AND SCI., AMALAPURAM	AMALAPURAM	EG	AP	AU	PVT	COED	2	120	60	60	120	60					
CHKN	297	CHAITANYA INST. OF SCI. AND TECH., KAKINADA	KAKINADA	EG	AP	AU	PVT	COED	2	120	120		60	60					
CPKN	454	CHAITANYA POLYTECHNIC, KAKINADA	KAKINADA	EG	AP	AU	PVT	COED		60	120	60	60						
DRRM	528	GOVERNMENT POLYTECHNIC, DRAKSHARAMAM	DRAKSHARAMAM	EG	AP	AU	GOV	COED			60	60							
GIER	295	GODAVARI INSTITUTE OF ENGG. AND TECH., RAJAHMUNDY	RAJAHMUNDY	EG	AP	AU	PVT	COED	2	120	120	60	60	60	120	60			
GJET1	323	GJET POLYTECHNIC COLLEGE-(8 AM TO 2 PM), RAJAHMUNDY	RAJAHMUNDY	EG	AP	AU	PVT	COED	1	60	120	60	120						ARC-60
GJET2	323	GJET POLYTECHNIC COLLEGE(12 NOON TO 6 PM), RAJAHMUNDY	RAJAHMUNDY	EG	AP	AU	PVT	COED	2	60		60							
ISTS	601	INTERNATIONAL SCHOOL OF TECH AND SCI FOR WOMEN, RAJAHMUNDY	RAJAHMUNDY	EG	AP	AU	PVT	GIRLS	2				60	60					
KIEK	371	KAKINADA INSTITUTE OF ENGG. AND TECHNOLOGY, KAKINADA	KAKINADA	EG	AP	AU	PVT	COED	2	120	60	60	60						
KIET	372	KAKINADA INSTITUTE OF ENGG. AND TECHNOLOGY, KAKINADA	KAKINADA	EG	AP	AU	PVT	COED	2		180	60	60	60					
KIEW	373	KAKINADA INST OF ENGG AND TECHNOLOGY FOR WOMEN, KAKINADA	KAKINADA	EG	AP	AU	PVT	GIRLS	2	120			120	120					
KISR	374	KAKINADA INSTITUTE OF TECHNOLOGY SCIENCES, RAMACHANDRAPURAM	RAMACHANDRAPURAM	EG	AP	AU	PVT	COED	2	120	60	60							
KKDW	011	GOVT. POLYTECHNIC FOR WOMEN, KAKINADA	KAKINADA	EG	AP	AU	GOV	GIRLS				40	60				45		
KTSP	375	KAKINADA INSTITUTE OF TECHNOLOGY AND SCIENCE, DIVILI	DIVILI	EG	AP	AU	PVT	COED	2	120	180	60							
LENO	282	LENORA COLLEGE OF ENGG., RAMPACHODAVARAM	RAMPACHODAVARAM	EG	AP	AU	PVT	COED	2		60	60	60	60					INF-60
LKBP	157	LEELA KRISHNA BABUJI POLY. RAVULAPALEM	RAVULAPALEM	EG	AP	AU	PVT	COED		120	120	60	60	60					
PCET	312	PRASIDDHA COLLEGE OF ENGG TECHNOLOGY, ANATHAVARAM	ANATHAVARAM	EG	AP	AU	PVT	COED	2	120	120		60	60					
PTPM	530	GOVERNMENT POLYTECHNIC, PITHAPURAM	PITHAPURAM	EG	AP	AU	GOV	COED			60	60							
PYDE	320	PYDAH COLL OF ENGINEERING, KAKINADA	KAKINADA	EG	AP	AU	PVT	COED	2	60	120	60	60						
RCVM	531	GOVT MODEL RESIDENTIAL POLY, RAMPACHODAVARAM	RAMPACHODAVARAM	EG	AP	AU	GOV	BOYS		60	60								
RIET	600	RAJAMAHENDRI INST OF ENGG AND TECHNOLOGY, RAJAHMUNDY	RAJAHMUNDY	EG	AP	AU	PVT	COED	2	60	60								

Counseling Code	Inst. Code	Name of the Polytechnic & Place	Place	Dist.	State	Reg	Type	Inst. Sex	Shift	EEE	MEC	CIV	ECE	CME	MIN	AUT	CCP	AEI	Other Courses
RJHY	072	DR.B.R.AMBEDKAR GOVT. MODEL RESIDENTIAL POLY,RAJAHMUNDRY	RAJAHMUNDRY	EG	AP	AU	GOV	BOYS			60		60	60					
SACS	404	SRI ADITYA ENGINEERING COLLEGE, PEDDAPURAM	PEDDAPURAM	EG	AP	AU	PVT	COED	2	120	60		60						
SCDT	301	SRADDHA COLLEGE OF DIPLOMA IN ENGG AND TECH, KRISHNUNI PALEM	KRISHNUNI PALEM	EG	AP	AU	PVT	COED		60	120	60							
SISS	249	SRI SAI ADITYA INSTITUTE OF SCI. AND TECHNOLOGY, PEDDAPURAM	PEDDAPURAM	EG	AP	AU	PVT	COED	2	180	120	120	60						
SPCT	268	SRI PRAKASH COLLEGE OF ENGINEERING, TUNI	TUNI	EG	AP	AU	PVT	COED	2	60			60	60					
SRIN	403	SRINIVASA INST OF ENGG AND TECH, CHEYYERU	CHEYYERU	EG	AP	AU	PVT	COED	2	60	60	60	60						
SVPC	549	SRI VIDYA POLYTECHNIC COLLEGE, TUNI	TUNI	EG	AP	AU	PVT	COED		60	60	60							
VSMR	428	V.S.M COLLEGE OF ENGG. RAMACHANDRAPURAM	RAMACHANDRAPURAM	EG	AP	AU	PVT	COED	2	60	60		60						
YVSM1	100	SRI YVS AND BRMM POLY MUKTESHWARAM	MUKTESHWARAM	EG	AP	AU	PVT	COED	1	96	96		96	48					48
YVSM2	100	SRI YVS AND BRMM POLY MUKTESHWARAM	MUKTESHWARAM	EG	AP	AU	PVT	COED	2	96			96						
AMRN	333	A.M.REDDY MEMORIAL COLL. OF ENGINEERING, NARSARAOPET	NARSARAOPET	GTR	AP	AU	PVT	COED	2	60	60	60							
BECB	273	BAPATLA ENGINEERING COLLEGE, BAPATLA	BAPATLA	GTR	AP	AU	PVT	COED	2	60	60	60	60						
BPBP1	106	BAPATLA POLYTECHNIC BAPATLA	BAPATLA	GTR	AP	AU	PVT	COED	1	120	120		120						
BPBP2	106	BAPATLA POLYTECHNIC BAPATLA	BAPATLA	GTR	AP	AU	PVT	COED	2	120	120		120						
CHBR	609	CHEBROLU ENGINEERING COLLEGE, GUNTUR	GUNTUR	GTR	AP	AU	PVT	COED	2		60	60							
CHND	257	CHUNDI RANGANAYAKULU ENGINEERING COLLEGE, CHILAKALURIPET	CHILAKALURIPET	GTR	AP	AU	PVT	COED	2	120	120		60	60					
CHND1	040	C.R.POLYTECHNIC CHILAKALURIPET	CHILAKALURIPET	GTR	AP	AU	PVT	COED	1	120	120	120	120	60					
CHND2	040	C.R.POLYTECHNIC CHILAKALURIPET	CHILAKALURIPET	GTR	AP	AU	PVT	COED	2	120	120	180	120						
CITY	457	CHALAPATHI INST OF TECHNOLOGY, GUNTUR	GUNTUR	GTR	AP	AU	PVT	COED	2	60	120	60							
EVMN	458	E V M COLLEGE OF ENGG.AND TECHNOLOGY, NARSARAOPET	NARSARAOPET	GTR	AP	AU	PVT	COED	2	60	60	60	60						
GECC	366	GUNTUR ENGINEERING COLLEGE, GUNTUR	GUNTUR	GTR	AP	AU	PVT	COED	2	60	120		60						
GNTW	015	GOVT. POLYTECHNIC FOR WOMEN, GUNTUR	GUNTUR	GTR	AP	AU	GOV	GIRLS					60				60		GT-60
GVRS	610	G V R AND S COLLEGE OF ENGG. AND TECHNOLOGY, GUNTUR	GUNTUR	GTR	AP	AU	PVT	COED	2	60	60								
HIND	624	HINDU COLLEGE OF ENGG. AND TECHNOLOGY, GUNTUR	GUNTUR	GTR	AP	AU	PVT	COED	2			60	60						
HMKS	368	HMKS AND MGS COLLEGE OF ENGINEERING, GUNTUR	GUNTUR	GTR	AP	AU	PVT	COED	2	60		60							
KHIT	608	KALLAM HARANADH REDDY INST OF TECH, GUNTUR	GUNTUR	GTR	AP	AU	PVT	COED	2	60	60								
KRSR	212	GOVERNMENT POLY, KROSURU	KROSURU	GTR	AP	AU	GOV	COED		60		60							
LITM	606	LOYOLA INSTITUTE OF TECH. AND MGMT, SATTENAPALLY	SATTENAPALLY	GTR	AP	AU	PVT	COED	2	60	60								
MBTS1	014	MBTS GOVT. POLYTECHNIC, GUNTUR	GUNTUR	GTR	AP	AU	GOV	COED	1	60	60	60	60	60					
MBTS2	014	MBTS GOVT. POLYTECHNIC GUNTUR	GUNTUR	GTR	AP	AU	GOV	COED	2	60	60	60							
MPES		MALINENI PERUMALLU EDNL SOC GROUP OF INSTNS, GUNTUR	GUNTUR	GTR	AP	AU	PVT	COED	2	60	60								
MPLG	281	SRI MITTAPALLI COLLEGE OF ENGINEERING, GUNTUR	GUNTUR	GTR	AP	AU	PVT	COED	2	120	60		120						
MPRM	300	MULUGONDLA PAKIRA REDDY MEM. POLYTECHNIC, NADIKUDI	NADIKUDI	GTR	AP	AU	PVT	COED		60	120	60	60	60					60
NEWS	385	NEWTONS INST OF SCI AND TECH, MACHERLA	MACHERLA	GTR	AP	AU	PVT	COED	2		120	120							
NEWT	251	NEWTON INSTITUTE OF ENGINEERING, MACHERLA	MACHERLA	GTR	AP	AU	PVT	COED	2	120			120	60					

Counseling Code	Inst. Code	Name of the Polytechnic & Place	Place	Dist.	State	Reg	Type	Inst. Sex	Shift	EEE	MEC	CIV	ECE	CME	MIN	AUT	CCP	AEI	Other Courses
NNTS	611	NALANDA INST OF TECH.,SATTENAPALLY	SATTENAPALLY	GTR	AP	AU	PVT	COED	2		60		60						
NSPE	285	NARSARAOPETA ENGG. COLLEGE,NARSARAOPETA	NARSARAOPETA	GTR	AP	AU	PVT	COED	2	120	180	60	60						
PIIT	459	PRIYADARSHINI INST OF TECH. AND MGMT,GUNTUR	GUNTUR	GTR	AP	AU	PVT	COED	2	60	60	60							
PITT	388	PRIYADARSHINI INST. OF TECH. AND SCIENCES,TENALI	TENALI	GTR	AP	AU	PVT	COED	2	60	60	60	60						
PONR	164	GOVT.POLYTECHNIC, PONNUR	PONNUR	GTR	AP	AU	GOV	COED			60	60							
REPL	306	GOVERNMENT POLY, REPALLE	REPALLE	GTR	AP	AU	GOV	COED			60	60	60						
SMGG	417	ST.MARYS GROUP OF INSTITUTIONS,GUNTUR	GUNTUR	GTR	AP	AU	PVT	COED	2	60	120	60	120						
STMW	460	ST.MARYS WOMENS ENGG. COLLEGE,GUNTUR	GUNTUR	GTR	AP	AU	PVT	GIRLS	2				120	120					
TECA	423	TENALI ENGINEERING COLLEGE,TENALI	TENALI	GTR	AP	AU	PVT	COED	2	60			60						
UNIV	607	UNIVERSAL COLLEGE OF ENGG AND TECH. ,GUNTUR	GUNTUR	GTR	AP	AU	PVT	COED	2		60	60							
VNRC	461	VELAGA NAGESWARA RAO COLL OF ENGG.,PONNUR	PONNUR	GTR	AP	AU	PVT	COED	2	60	60	60	60						
ASIP	613	AMRITA SAI INST. OF SCIENCE AND TECH., PARITALA	PARITALA	KRI	AP	AU	PVT	COED	2	60	60								
AVGR1	030	AANM AND VVSR POLY, GUDLAVALLERU	GUDLAVALLERU	KRI	AP	AU	PVT	COED	1	180	180	120	120	120				120	INF-60
AVGR2	030	AANM AND VVSR POLY. GUDLAVALLERU	GUDLAVALLERU	KRI	AP	AU	PVT	COED	2	60	60	60	120	120					
AVNM1	160	A V N POLYTECHNIC MUDINEPALLY	MUDINEPALLY	KRI	AP	AU	PVT	COED	1	60	120	60	60	60		60			
AVNM2	160	A V N POLYTECHNIC MUDINEPALLY	MUDINEPALLY	KRI	AP	AU	PVT	COED	2			60				60			
BNDR	215	GOVERNMENT POLYTECHNIC, MACHILAPATNAM	MACHILAPATNAM	KRI	AP	AU	GOV	COED			60	60							
DHAN	352	DHANEKULA INST OF ENGG TECH. ,VIJAYAWADA	VIJAYAWADA	KRI	AP	AU	PVT	COED	2	60	60	60	60						
DJRC	353	DJR COLL OF ENGG AND TECH.VIJAYAWADA	VIJAYAWADA	KRI	AP	AU	PVT	COED	2		120	120	120						
DVAD1	105	DIVISEEMA POLYTECHNIC AVANIGADDA	AVANIGADDA	KRI	AP	AU	PVT	COED	1	120	180	120	120	60		60			MET-60
DVAD2	105	DIVISEEMA POLYTECHNIC AVANIGADDA	AVANIGADDA	KRI	AP	AU	PVT	COED	2	120	120	120	120	60		60			
GMM	367	G.D.M.M. COLL OF ENGG AND TECH.NANDIGAMA	NANDIGAMA	KRI	AP	AU	PVT	COED	2	60	60		60	60					
GIST	358	GANDHIJ INST OF SCI AND TECH. ,JAGGAIAHPETA	JAGGAIAHPETA	KRI	AP	AU	PVT	COED	2	60	120	60							
GNVM	183	GOVT.POLYTECHNIC, GANNAVARAM	GANNAVARAM	KRI	AP	AU	GOV	COED		60	60								
JPKP	451	SRI JYOTHI POLYTECHNIC, VUYURU	VUYURU	KRI	AP	AU	PVT	COED		120	120	60	60			60			
KDND	192	GOVT.POLYTECHNIC, KALIDINDI	KALIDINDI	KRI	AP	AU	GOV	COED		60			60						
KWVJ	036	KES POLYTECHNIC FOR WOMEN,VIJAYAWADA	VIJAYAWADA	KRI	AP	AU	PVT	GIRLS					120	120					
MICT	351	D VENKATARAMANA AND DR.HIMASEKHAR MIC COLL OF TECH,KANCHIKACHERLA	KANCHIKACHERLA	KRI	AP	AU	PVT	COED	2	60	60	60	60						
MIET	455	MANDAVA INSTITUTE OF ENGG AND TECHNOLOGY, JAGGAIAHPETA	JAGGAIAHPETA	KRI	AP	AU	PVT	COED	2	60	60		60						
MRTP	299	MARUTHI POLYTECHNIC, NAGAYALANKA	NAGAYALANKA	KRI	AP	AU	PVT	COED		50	60	50	50			60			
MVRS	614	M.V.R.COLL OF ENGG. AND TECHNOLOGY,PARITALA	PARITALA	KRI	AP	AU	PVT	COED	2	60		60							
NGMW	077	GOVT. POLYTECHNIC FOR WOMEN,NANDIGAMA	NANDIGAMA	KRI	AP	AU	GOV	GIRLS					40				40		
NVAV	456	NOVA COLLEGE OF ENGG. AND TECH,IBRAHIMPATNAM	IBRAHIMPATNAM	KRI	AP	AU	PVT	COED	2		60	120	60						
NZVD	158	NUZVID POLYTECHNIC, NUZIVID	NUZIVID	KRI	AP	AU	PVT	COED		120	120	120	120	120					
PSCV	612	POTTI SRIRAMULU COLLEGE OF ENGG AND TECH, VIJAYAWADA	VIJAYAWADA	KRI	AP	AU	PVT	COED	2		60	60							
RKCE	615	R.K.COLLEGE OF ENGG,IBRAHIMPATNAM	IBRAHIMPATNAM	KRI	AP	AU	PVT	COED	2	60	60								
SITT	464	SAROJINI INST OF TECH., TELAPROLU	TELAPROLU	KRI	AP	AU	PVT	COED	2	60	60	60	60						

Counseling Code	Inst. Code	Name of the Polytechnic & Place	Place	Dist.	State	Reg	Type	Inst. Sex	Shift	EEE	MEC	CIV	ECE	CME	MIN	AUT	CCP	AEI	Other Courses
SUNL	465	SRI SUNFLOWER COLLEGE OF ENGG AND TECH,LANKAPALLI	LANKAPALLI	KRI	AP	AU	PVT	COED	2		60	60	120						
SVET	411	SRI VASAVI INSTT OF ENGG AND TECHNOLOGY,PEDANA	PEDANA	KRI	AP	AU	PVT	COED	2	60	60	60	60						
SVMP1	041	S.V. POLYTECHNIC MACHILIPATNAM	MACHILIPATNAM	KRI	AP	AU	PVT	COED	1	120	120	120	120		60				
SVMP2	041	S.V. POLYTECHNIC MACHILIPATNAM	MACHILIPATNAM	KRI	AP	AU	PVT	COED	2	120	120	120	120	60					
TKPR	074	SMT. TKR POLYTECHNIC, PAMARRU	PAMARRU	KRI	AP	AU	PVT	COED		120			120	60					
URCE	466	USHA RAMA COLL OF ENGG AND TECH.,TELAPROLU	TELAPROLU	KRI	AP	AU	PVT	COED	2	60	60	60	60						
VANI	616	SRI VANI EDN SOC GRP SCHOOL OF INSTITUTIONS, VIJAYAWADA	VIJAYAWADA	KRI	AP	AU	PVT	COED	2	60	60								
VCTN	432	VIKAS COLLEGE OF ENGG. AND TECH,VIJAYAWADA	VIJAYAWADA	KRI	AP	AU	PVT	COED	2	60	120	120							
VGTN	382	VIKAS GROUP OF INSTS, VIJAYAWADA RURAL	VIJAYAWADA RURAL	KRI	AP	AU	PVT	COED	2	60	120	60							
VHNI	400	SREE VAHINI INSTT OF SCI. AND TECH.,TIRUVURU	TIRUVURU	KRI	AP	AU	PVT	COED	2	60	60		60	60					
VIKS	179	VIKAS POLYTECHNIC COLLEGE,VISSANNAPET	VISSANNAPET	KRI	AP	AU	PVT	COED		120	120	120	120						
VITW	467	VIJAYA INST. OF TECH. FOR WOMEN,VIJAYAWADA	VIJAYAWADA	KRI	AP	AU	PVT	GIRLS	2	60			60	60					
VJWD1	013	GOVT.POLYTECHNIC VIJAYAWADA	VIJAYAWADA	KRI	AP	AU	GOV	COED	1	60	60	60	60			60			MET-60
VJWD2	013	GOVT.POLYTECHNIC VIJAYAWADA	VIJAYAWADA	KRI	AP	AU	GOV	COED	2	60	60	60							
VGVV	518	VKR VNB AND AGK ENGG. COLLEGE,GUDIWADA	GUDIWADA	KRI	AP	AU	PVT	COED	2	60		60	60						
VGV1	031	VKR AND VNB POLYTECHNIC GUDIWADA	GUDIWADA	KRI	AP	AU	PVT	COED	1	90	120	120	90	60		60			
VGV2	031	VKR AND VNB POLYTECHNIC GUDIWADA	GUDIWADA	KRI	AP	AU	PVT	COED	2	60	120	120	90	60		60			
ABRK	617	ABR COLLEGE OF ENGG AND TECH. ,KANIGIRI	KANIGIRI	PKS	AP	AU	PVT	COED	2	60			60						
ADNK	202	GOVERNMENT POLYTECHNIC, ADDANKI	ADDANKI	PKS	AP	AU	GOV	COED					60	60					
ANSN	288	ST. ANNS COLLEGE OF ENGG. AND TECHNOLOGY,CHIRALA	CHIRALA	PKS	AP	AU	PVT	COED	2	60	60	60	60						
BKPP	217	BELLAMKONDA POLY. COL, KAMBHALAPADU PODILI KAMBHALAPADU PODILI	PKS		AP	AU	PVT	COED		120		120	60	60					
CCVY	260	VRS AND YRN COLLEGE OF ENGG. AND TECH.,CHIRALA	CHIRALA	PKS	AP	AU	PVT	COED	2	60			60						
CECC	229	CHIRALA ENGINEERING COLLEGE,CHIRALA	CHIRALA	PKS	AP	AU	PVT	COED	2	60	120	60	60	60					
ETHW	071	SUVR AND SR GOVT POLY. FOR WOMEN,ETHAMUKKALA	ETHAMUKKALA	PKS	AP	AU	GOV	GIRLS					40	30			40		
GLIM	618	A1 GLOBAL INST OF ENGG TECH. ,MARKAPUR	MARKAPUR	PKS	AP	AU	PVT	COED	2	60	60								
GVMP	223	GUNTUPALLY VENKATESWARLU MEMORIAL POLY COLL,PARCHUR	PARCHUR	PKS	AP	AU	PVT	COED		60	60	60	120	60					
IITM	619	INDIRA INST OF TECHNOLOGY SCI,MARKAPUR	MARKAPUR	PKS	AP	AU	PVT	COED	2		60	60							
KDKR	201	GOVERNMENT POLYTECHNIC, KANDUKUR	KANDUKUR	PKS	AP	AU	GOV	COED		60		60							
MLEC	240	MALINENI LAKSHMAIAH ENGG. COLLEGE,SINGARAYAKONDA	SINGARAYAKONDA	PKS	AP	AU	PVT	COED	2	120	60	60	60	60					INF-60
ONGL1	039	D.A GOVT POLYTECHNIC ONGOLE	ONGOLE	PKS	AP	AU	GOV	COED	1	60	60	60				60			
ONGL2	039	D.A GOVT POLYTECHNIC ONGOLE	ONGOLE	PKS	AP	AU	GOV	COED	2		60	60							
PACE	471	PACE INSTITUTE OF TECH. AND SCIENCES,ONGOLE	ONGOLE	PKS	AP	AU	PVT	COED	2	60	120	60							
PKSK	272	PRAKASAM ENGG. COLLEGE, KANDUKUR	KANDUKUR	PKS	AP	AU	PVT	COED	2	60	60	60	60						
PPCR1	103	PRATAP POLYTECHNIC CHIRALA	CHIRALA	PKS	AP	AU	PVT	COED	1	45		45	45						
PPCR2	103	PRATAP POLYTECHNIC CHIRALA	CHIRALA	PKS	AP	AU	PVT	COED	2	30		45	45						
PRGL1	078	PRR POLY, GIDDALURU	GIDDALURU	PKS	AP	AU	PVT	COED	1	90	90	60	60	60					
PRGL2	078	PRR POLYTECHNIC GIDDALURU	GIDDALURU	PKS	AP	AU	PVT	COED	2	90	60	60	60	60					
SGIT	286	Dr SAMUEL GEORGE INST. OF ENGG. AND TECH., MARKAPUR	MARKAPUR	PKS	AP	AU	PVT	COED	2	60	60	60	60						

Counseling Code	Inst. Code	Name of the Polytechnic & Place	Place	Dist.	State	Reg	Type	Inst. Sex	Shift	EEE	MEC	CIV	ECE	CME	MIN	AUT	CCP	AEI	Other Courses
SVKP1	034	S V K P POLYTECHNIC CUMBUM	CUMBUM	PKS	AP	AU	PVT	COED	1	75	60	60	75	60					
ADIT	284	ADITYA INSTITUTE OF TEHC. AND MGMT,TEKKALI	TEKKALI	SKL	AP	AU	PVT	COED	2	120	120	60	60						
AMDV	208	GOVERNMENT POLY, AMUDALAVALASA	AMUDALAVALASA	SKL	AP	AU	GOV	COED			60		60						
GWSK	088	GOVT. POLYTECHNIC FOR WOMEN,SRIKAKULAM	SRIKAKULAM	SKL	AP	AU	GOV	GIRLS						60				60	
NPTS	226	NARAYANA POLYTECHNIC, SRIKAKULAM	SRIKAKULAM	SKL	AP	AU	PVT	COED		120	180	60	60						
SITM	311	SARADA INSTITUTE OF SCI. TECH. AND MGMT, SRIKAKULAM	SRIKAKULAM	SKL	AP	AU	PVT	COED	2	60	60	60	60						
SKLM	008	GOVT.POLYTECHNIC, SRIKAKULAM	SRIKAKULAM	SKL	AP	AU	GOV	COED		60	60	60		60				60	
SMPT	536	GOVT MODEL RESIDENTIAL POLY,SEETAMPET	SEETAMPET	SKL	AP	AU	GOV	BOYS			60	60							
SSCE	409	SRI SIVANI COLLEGE OF ENGG.,SRIKAKULAM	SRIKAKULAM	SKL	AP	AU	PVT	COED	2	60	60	60							
TKLI	535	GOVERNMENT POLYTECHNIC,TEKKALI	TEKKALI	SKL	AP	AU	GOV	COED		60		60							
TVRP	314	T V R POLYTECHNIC, MANDASA	MANDASA	SKL	AP	AU	PVT	COED		120	120	60	60	60					
VAIS	410	SRI VAISHNAVI COLLEGE OF ENGG.,SRIKAKULAM	SRIKAKULAM	SKL	AP	AU	PVT	COED	2	120	120								
VETS	307	SRI VENKATESWARA POLY.,SRIKAKULAM	SRIKAKULAM	SKL	AP	AU	PVT	COED		120	120	120	60						
ABSV	545	ARYABHATTA POLY,SABBAVARAM	SABBAVARAM	VSP	AP	AU	PVT	COED		60	60	60							
ANKP	173	GOVT.POLYTECHNIC, ANAKAPALLI	ANAKAPALLI	VSP	AP	AU	GOV	COED					60	60					
AVEN	597	AVANTHI INSTITUTE OF ENGG. AND TECH.,NARSIPATNAM	NARSIPATNAM	VSP	AP	AU	PVT	COED	2	60	60								
AVNV	331	MRS.A.V.N.COLLEGE, VISAKHAPATNAM	VISAKHAPATNAM	VSP	AP	AU	PVT	COED		60	60	60	60	60					
BBRP	328	BEHARA POLYTECHNIC, VISAKHAPATNAM	VISAKHAPATNAM	VSP	AP	AU	PVT	COED		120	120	60	60	60					
BMLW	045	GOVT. POLYTECHNIC FOR WOMEN,BHEEMUNIPATNAM	BHEEMUNIPATNAM	VSP	AP	AU	GOV	GIRLS				60	60	60				60	
BSRP	452	BEHARA SUBHAKAR POLY,VISAKHAPATNAM	VISAKHAPATNAM	VSP	AP	AU	PVT	COED		120	180	60	60						
CEVP	296	CHAITANYA ENGG. COLLEGE, VISAKHAPATNAM	VISAKHAPATNAM	VSP	AP	AU	PVT	COED	2	120	120	120	120						
DIET	349	DADI INSTT. OF ENGG. AND TECHNOLOGY,ANAKAPALLE	ANAKAPALLE	VSP	AP	AU	PVT	COED	2	120		60	60						
GANA	596	SAI GANAPATHI ENGG. COLLEGE,VISAKHAPATNAM	VISAKHAPATNAM	VSP	AP	AU	PVT	COED	2	60	60								
GICE	065	GOVT.INSTITUTE OF CHEM. ENGG.,VISAKHAPATNAM	VISAKHAPATNAM	VSP	AP	AU	GOV	COED											CHE-60
GITS	363	GONNA INST OF INFO TECH. SCIENCES,VISAKHAPATNAM	VISAKHAPATNAM	VSP	AP	AU	PVT	COED	2	60	120	60							
NRSP	060	GOVT. POLYTECHNIC, NARSIPATNAM	NARSIPATNAM	VSP	AP	AU	GOV	COED			60		60		60				
PADR	043	GOVT. MODEL RESIDENTIAL POLYTECHNIC,PADERU	PADERU	VSP	AP	AU	GOV	BOYS		60	60	60							
PPAP	546	PRASANTHI POLYTECHNIC, ATCHUTHAPURAM	ATCHUTHAPURAM	VSP	AP	AU	PVT	COED		60	60	60	60						
RGRP	220	THE RAJIV GANDHI RECS POLY,KASIMKOTA	KASIMKOTA	VSP	AP	AU	PVT	COED		60		60	60						
SCEC	405	SRI CHAITANYA ENGG. COLLEGE,VISAKHAPATNAM	VISAKHAPATNAM	VSP	AP	AU	PVT	COED	2	60	60	60	60						
SGPV1	146	SAI GANAPATHI POLY. ANANDAPURAM	ANANDAPURAM	VSP	AP	AU	PVT	COED	1	180	180	60	120						
SGPV2	146	SAI GANAPATHI POLY. ANANDAPURAM	ANANDAPURAM	VSP	AP	AU	PVT	COED	2	120	120	60							
SJPT1	315	SUJANA COLLEGE OF POLY. VISAKHAPATNAM	VISAKHAPATNAM	VSP	AP	AU	PVT	COED	1	120	180	60	60	60					INF-60
SJPT2	315	SUJANA COLLEGE OF POLY. VISAKHAPATNAM	VISAKHAPATNAM	VSP	AP	AU	PVT	COED	2	60	60								
SPVP1	221	SANKETHIKA POLY. COLLEGE, VISAKHAPATNAM	VISAKHAPATNAM	VSP	AP	AU	PVT	COED	1	120	240	120	60	60		60			
SPVP2	221	SANKETHIKA POLY. COLLEGE VISAKHAPATNAM	VISAKHAPATNAM	VSP	AP	AU	PVT	COED	2	60		60							
VIZB	595	VIZAG INSTT OF TECH, BHEEMUNIPATNAM	BHEEMUNIPATNAM	VSP	AP	AU	PVT	COED	2	60	60								
VSKV	433	VITS COLLEGE OF ENGG, VISAKHAPATNAM	VISAKHAPATNAM	VSP	AP	AU	PVT	COED	2	60	120								
VSPM1	009	GOVT. POLY, VISAKHAPATNAM	VISAKHAPATNAM	VSP	AP	AU	GOV	COED	1	60	120	60							MET-60

Counseling Code	Inst. Code	Name of the Polytechnic & Place	Place	Dist.	State	Reg	Type	Inst. Sex	Shift	EEE	MEC	CIV	ECE	CME	MIN	AUT	CCP	AEI	Other Courses
VSPM2	009	GOVT. POLYTECHNIC VISAKHAPATNAM	VISAKHAPATNAM	VSP	AP	AU	GOV	COED	2	60	60	60							
VSPT	594	VISAKHA INST OF ENGG AND TECH.,VISAKHAPATNAM	VISAKHAPATNAM	VSP	AP	AU	PVT	COED	2	60	60								
VTEC	463	VISAKHA TECHNICAL CAMPUS,VISAKHAPATNAM	VISAKHAPATNAM	VSP	AP	AU	PVT	COED	2		120	60							
WSTM	435	WELFARE INST OF SCIENCE TECH AND MGMT,PINAGADI	PINAGADI	VSP	AP	AU	PVT	COED	2	60	60	60	60						
YLMP	326	YALAMARTY COLLEGE OF POLY,VISAKHAPATNAM	VISAKHAPATNAM	VSP	AP	AU	PVT	COED		120	120	60	60	60					
APCB	453	AVANTHI POLYTECHNIC COLLEGE,BOGAPURAM	BOGAPURAM	VZM	AP	AU	PVT	COED		120	120	60	60						60
ASTC	247	AVANTHIS ST.THERESSA INST. OF ENGG AND TECH, CHEEPURUPALLY	CHEEPURUPALLY	VZM	AP	AU	PVT	COED	2	120	60		60	60					
AVEV	462	AVANTHI INST. OF ENGG. AND TECHNOLOGY, BHOGAPURAM	BHOGAPURAM	VZM	AP	AU	PVT	COED	2	60	120								
BPGP	327	BALAJEE POLYTECHNIC, GAJAPATHINAGARAM	GAJAPATHINAGARAM	VZM	AP	AU	PVT	COED		120	120	60	60	60					
BSKB1	147	BHASKARA POLYTECHNIC BOBBILI	BOBBILI	VZM	AP	AU	PVT	COED	1	120	120	60	60						
BSKB2	147	BHASKARA POLYTECHNIC BOBBILI	BOBBILI	VZM	AP	AU	PVT	COED	2	120	120	120							
CITM	598	COASTAL INST OF TECH. AND MANAGEMENT, VIZIANAGARAM	VIZIANAGARAM	VZM	AP	AU	PVT	COED	2	60	60								
CPRP	533	GOVERNMENT POLY, CHIPURUPALLI	CHIPURUPALLI	VZM	AP	AU	GOV	COED		60	60								
GGIB	362	GOKUL GROUP OF INST.,BOBBILI	BOBBILI	VZM	AP	AU	PVT	COED	2	60	120	60							
GLPM	534	GOVT MODEL RESIDENTIAL Poly,GUMMALAXMIPURAM	GUMMALAXMIPURAM	VZM	AP	AU	GOV	BOYS		60	60								
GOKB	283	GOKUL INSTITUTE OF TECH. AND SCLS,BOBBILI	BOBBILI	VZM	AP	AU	PVT	COED	2	120	180	120	60						
GPCM	332	GOVERNMENT POLY., CHINNAMERANGI	CHINNAMERANGI	VZM	AP	AU	GOV	COED		60	60	60							
JGIT	548	JNANAGAMYA INST. OF TECH.,VIZIANAGARAM	VIZIANAGARAM	VZM	AP	AU	PVT	COED		60	60	60							
PIME	599	PRAVEENYA INST OF MARINE ENGG.,VIZIANAGARAM	VIZIANAGARAM	VZM	AP	AU	PVT	COED	2	60	60								
PRPC	547	PRAGATHI POLY. COLLEGE, KOTHAVALASA	KOTHAVALASA	VZM	AP	AU	PVT	COED		120	120	60							
PVPM	163	GOVT.POLY., PARVATHIPURAM	PARVATHIPURAM	VZM	AP	AU	GOV	COED		60			60						
SCPC	227	SRI CHAITANYA POLY. COLLEGE,PANUKULAVALASA NEAR SALUR	PANUKULAVALASA NEAR SALUR	VZM	AP	AU	PVT	COED		120	180	60	60						
SDET	298	SRINIVASA DIPLOMA IN ENGG AND TECH, CHALLAM NAIDU VALASA	CHALLAM NAIDU VALASA BUR	VZM	AP	AU	PVT	COED		120	120	60	60						
SKPV	218	SAI KRISHNA POLY, BONDAPALLI	BONDAPALLI	VZM	AP	AU	PVT	COED		120	180	120	60						
SSSN	159	SHIRIDI SAI DIP. IN ENGG. AND TECH,MARIPIVALASA	MARIPIVALASA	VZM	AP	AU	PVT	COED		120	120	120	60						
SVPB	180	SWAMY VIVEKANANDA POLYTECHNIC,BOBBILI	BOBBILI	VZM	AP	AU	PVT	COED		120	120	120							
TPIB	287	THANDRA PAPANAYA INST. OF SCI. AND TECHNOLOGY, BOBBILI	BOBBILI	VZM	AP	AU	PVT	COED	2	120	120		60						
TPPB1	099	T.P.POLYTECHNIC	BOBBILI	BOBBILI	VZM	AP	AU	PVT	COED	1	60	120	60	60					
TPPB2	099	T.P.POLYTECHNIC	BOBBILI	BOBBILI	VZM	AP	AU	PVT	COED	2	60	180	60						
VZNM1	038	MRAGR GOVT. POLY. VIZIANAGARAM	VIZIANAGARAM	VZM	AP	AU	GOV	COED	1	60	60	60							MET-60
VZNM2	038	MRAGR GOVT. POLY. VIZIANAGARAM	VIZIANAGARAM	VZM	AP	AU	GOV	COED	2		60	60							
AGCT	230	AKULA GOPAYYA COLL. OF ENGG. AND TECHNOLOGY, TADEPALLIGUDEM	TADEPALLIGUDEM	WG	AP	AU	PVT	COED	2	60	60	60	60	60					
AKRG	313	AKRG COLLEGE OF ENGG AND TECH.,NALLAJERLA	NALLAJERLA	WG	AP	AU	PVT	COED	2	60	60	60							
ASEK	278	AKULA SREERAMULU COLLEGE OF ENGG.,TANUKU	TANUKU	WG	AP	AU	PVT	COED	2	60	60	0	60	60					

Counseling Code	Inst. Code	Name of the Polytechnic & Place	Place	Dist.	State	Reg	Type	Inst. Sex	Shift	EEE	MEC	CIV	ECE	CME	MIN	AUT	CCP	AEI	Other Courses
CECB	468	CHAITANYA ENGG. COLLEGE,BHIMAVARAM	BHIMAVARAM	WG	AP	AU	PVT	COED	2	60	60	60							
CRRE1	028	SIR CRR POLYTECHNIC	ELURU	ELURU	WG	AP	AU	PVT	COED	1	120	60	60	120	60				
CRRE2	028	SIR CRR POLYTECHNIC	ELURU	ELURU	WG	AP	AU	PVT	COED	2	120	60	60	120	60				
CVRP	216	SIR C.V. RAMAN POLYTECHNIC,PALKOLE	PALKOLE	WG	AP	AU	PVT	COED		60	60	60	60	60					
DNRE	354	DNR COLLEGE OF ENGG AND TECH,BHIMAVARAM	BHIMAVARAM	WG	AP	AU	PVT	COED	2	60	60	60	60						
DSRP1	033	COL. D S RAJU POLYTECHNIC, PODURU	PODURU	WG	AP	AU	PVT	COED	1	90	120		90	45					
DSRP2	033	COL. D S RAJU POLY PODURU	PODURU	WG	AP	AU	PVT	COED	2	90	90		90	45					
GVIT	365	G V V R INSTITUTE OF TEH., BHIMAVARAM	BHIMAVARAM	WG	AP	AU	PVT	COED	2	60	60								
JRGM	162	GOVT.POLYTECHNIC, JANGAREDDYGUEDEM	JANGAREDDYGUEDEM	WG	AP	AU	GOV	COED			60	60							
KRPM	532	GOVT MODEL RESIDENTIAL POLYTECHNIC,K R PURAM	K R PURAM	WG	AP	AU	GOV	BOYS		60		60							
MRKV1	032	M.R.K.POLYTECHNIC VEERAVASARAM	VEERAVASARAM	WG	AP	AU	PVT	COED	1	60	120	120	60	60					
MRKV2	032	M.R.K.POLYTECHNIC VEERAVASARAM	VEERAVASARAM	WG	AP	AU	PVT	COED	2	120	120	120	60						
NITE	469	NOVAS INST OF TECHNOLOGY,ELURU	ELURU	WG	AP	AU	PVT	COED	2		60	60	60						
SASI	395	SASI INSTITUTE OF TECH. AND ENGG.,TADEPALLIGUEDEM	TADEPALLIGUEDEM	WG	AP	AU	PVT	COED	2	60	60		60						
SIET	625	SWARNANDHRA INST. OF ENGG AND TECH, NARSAPURAM	NARSAPURAM	WG	AP	AU	PVT	COED	2	60	60								
SMVM1	012	SMVM POLYTECHNIC TANUKU	TANUKU	WG	AP	AU	GOV	COED	1	60	60	60							
SMVM1SF	012	SMVM POLYTECHNIC SELF FINANCE,TANUKU	TANUKU	WG	AP	AU	SF	COED	1				60						60
SMVM2SF	012	SMVM POLYTECHNIC SELF FINANCE,TANUKU	TANUKU	WG	AP	AU	SF	COED	2	60	60	60							60
SSBV1	093	SMT. B. SEETHA POLY. BHIMAVARAM	BHIMAVARAM	WG	AP	AU	PVT	COED	1	120			120	120					60
SSBV2	093	SMT. B. SEETHA POLY BHIMAVARAM	BHIMAVARAM	WG	AP	AU	PVT	COED	2	120			120	120					60
SWEC	470	SWARNANDHRA ENGG. COLLEGE,NARSAPURAM	NARSAPURAM	WG	AP	AU	PVT	COED	2		60	60							
SWRN	258	SWARNANDHRA COLL. OF ENGG AND TECH, NARSAPURAM	NARSAPURAM	WG	AP	AU	PVT	COED	2	60	120		60	60					
TPGM	178	GOVT.POLYTECHNIC, TADEPALLIGUEDEM	TADEPALLIGUEDEM	WG	AP	AU	GOV	COED			60	60							
VIST	413	SRI VENKATESWARA INST OF SCI AND INFO. TECH.,TADEPALLIGUEDEM	TADEPALLIGUEDEM	WG	AP	AU	PVT	COED	2	60	60	60	60						
VKRT	330	SRI V.KRISHNAM RAJU POLY,BHIMAVARAM	BHIMAVARAM	WG	AP	AU	PVT	COED		120	120	60	60						CHE-60, PET-60
VSEK	412	SRI VASAVI INST OF ENGG AND TECH.,TANUKU	TANUKU	WG	AP	AU	PVT	COED	2	60		60	60						
VSVT	243	SRI VASAVI ENGINEERING COLLEGE,TADEPALLIGUEDEM	TADEPALLIGUEDEM	WG	AP	AU	PVT	COED	2	120	120	120	60						
ANTP1	020	GOVT POLYTECHNIC ANANTAPUR	ANANTAPUR	ATP	AP	SVU	GOV	COED	1	60	120	60	60			60			
ANTP2	020	GOVT POLYTECHNIC ANANTAPUR	ANANTAPUR	ATP	AP	SVU	GOV	COED	2	60		60	60						
BTHP	262	BIT INSTITUTE OF TECHNOLOGY,HINDUPUR	HINDUPUR	ATP	AP	SVU	PVT	COED	2	60		60	60	60					
CESM		ST MARK EDNL SOC GRP OF INSTNS,ANANTAPUR	ANANTAPUR	ATP	AP	SVU	PVT	COED	2		60	60							
CRIT	449	CHIRANJIVI REDDY INST OF ENGG AND TECHNOLOGY, ANANTAPUR	ANANTAPUR	ATP	AP	SVU	PVT	COED	2	60	60	60	60						
CVRT	447	SIR C.V RAMAN INST OF TECH. SCIENCES,TADIPATRI	TADIPATRI	ATP	AP	SVU	PVT	COED	2	60	60	60	60						
DMVM	170	GOVT.POLYTECHNIC, DHARMAVARAM	DHARMAVARAM	ATP	AP	SVU	GOV	COED					60	60					
HDPW	058	GOVT POLYTECHNIC FOR WOMEN,HINDUPUR	HINDUPUR	ATP	AP	SVU	GOV	GIRLS				50	50						

Counseling Code	Inst. Code	Name of the Polytechnic & Place	Place	Dist.	State	Reg	Type	Inst. Sex	Shift	EEE	MEC	CIV	ECE	CME	MIN	AUT	CCP	AEI	Other Courses
INTL	275	INTELL ENGINEERING COLLEGE, ANANTAPUR	ANANTAPUR	ATP	AP	SVU	PVT	COED	2	60	120	120	60						
KDEG	448	SRIKRISHNA DEVERAYA ENGG. COLLEGE, GOOTY	GOOTY	ATP	AP	SVU	PVT	COED	2	60	120	60							
KDRG	207	GOVERNMENT POLY, KALYANDURG	KA LYANDURG	ATP	AP	SVU	GOV	COED				60	60						
KDRI	175	GOVT.POLYTECHNIC, KADIRI	KADIRI	ATP	AP	SVU	GOV	COED		60						60			
MKSR	206	GOVERNMENT POLY, MADAKASIRA	MADAKASIRA	ATP	AP	SVU	GOV	COED		60									TXT-60
NDET	436	NARAYANA INST OF DIP. IN ENGG AND TECH, TADIPATRI	TADIPATRI	ATP	AP	SVU	PVT	COED		120	120	60	60	60					
NRPL	527	GOVERNMENT POLY, NARPALA	NARPALA	ATP	AP	SVU	GOV	COED		60	60								
PVKK	386	P.V.K.K. INSTITUTE OF TECH, ANANTAPUR	ANANTAPUR	ATP	AP	SVU	PVT	COED	2	60	60	60	60						
RDRG	165	GOVT.POLYTECHNIC, RAIDURG	RAIDURG	ATP	AP	SVU	GOV	COED			60	60							
SSSS	446	SHRI SHIRDI SAI INST OF SCI AND ENGG, ANANTAPUR	ANANTAPUR	ATP	AP	SVU	PVT	COED	2	60	60	60	60						
TADP	198	GOVT.POLYTECHNIC, TADIPATRI	TADIPATRI	ATP	AP	SVU	GOV	COED		60		60	60						
TECH	604	TADIPATRI ENGG COLLEGE, TADIPATRI	TADIPATRI	ATP	AP	SVU	PVT	COED	2	60	60								
UVKD	205	GOVERNMENT POLY, URAVAKONDA	URAVAKONDA	ATP	AP	SVU	GOV	COED		60		60							
ARES	302	ARIES POLYTECHNIC COLLEGE, CHITTOOR	CHITTOOR	CTR	AP	SVU	PVT	COED		60	60	120	60					60	
CNGR	166	GOVT.POLYTECHNIC, CHANDRAGIRI	CHANDRAGIRI	CTR	AP	SVU	GOV	COED		60			60						
CPCK	322	CHITTOOR POLY. COLLEGE, GANGADHARA NELLORE	GANGADHARA NELLORE	CTR	AP	SVU	PVT	COED		60	60	60	60			60			
CVSE	517	CHADALAWADA VENKATA SUBBAIAH COLL OF ENGG., RENIGUNTA	RENIGUNTA	CTR	AP	SVU	PVT	COED	2			60	60						
GVIC	345	GOLDEN VALLEY CAMPUS BHARATH EDNL SOC GRP OF INSTNS, MADANAPALLE	MADANAPALLE	CTR	AP	SVU	PVT	COED	2	60	60	60	60						
KLKR	200	GOVERNMENT POLYTECHNIC, KALIKIRI	KALIKIRI	CTR	AP	SVU	GOV	COED		60			60						
KMMT	377	KMM INST OF TECHNOLOGY AND SCIENCE, TIRUPATHI	TIRUPATHI	CTR	AP	SVU	PVT	COED	2	60		60							
KUPM	236	KUPPAM ENGINEERING COLLEGE, KUPPAM	KUPPAM	CTR	AP	SVU	PVT	COED	2	60	60		60	60					
MDNP	073	GOVT MODEL RESIDENTIAL POLY, MADANAPALLE	MADANAPALLE	CTR	AP	SVU	GOV	BOYS			60	60	60						
MJRT	442	MJR COLLEGE OF ENGG AND TECHNOLOGY, PILER	PILER	CTR	AP	SVU	PVT	COED	2	60	60	60	60						
PDIT	443	PRIYADARSHINI INST OF TECH, TIRUPATHI	TIRUPATHI	CTR	AP	SVU	PVT	COED	2	60	60	60	60						
PLMW	059	GOVT POLYTECHNIC FOR WOMEN, PALAMANERU	PALAMANERU	CTR	AP	SVU	GOV	GIRLS		60		60	60				60		
PLPT	155	GOVT POLYTECHNIC, NAGARI	NAGARI	CTR	AP	SVU	GOV	COED			60	60	60	60					
SDTN	270	SIDDHARTH INSTITUTE OF ENGG. AND TECH, PUTTUR	PUTTUR	CTR	AP	SVU	PVT	COED	2	120	180	120	60						
SEPC	325	SESHACHALA POLY. COLLEGE, TIRUPATI	TIRUPATI	CTR	AP	SVU	PVT	COED		120	120	60	60	60					
SHRE	396	SHREE INST OF TECH. EDUCATION, RENIGUNTA	RENIGUNTA	CTR	AP	SVU	PVT	COED	2	60	60	60	60						
SIST	397	SIDDHARTHA INST OF SCI AND TECHNOLOGY, PUTTUR	PUTTUR	CTR	AP	SVU	PVT	COED	2	60	60	60	120						
SKHE	254	SRI KALAHASTISWARA INSTITUTE OF TECH, SRI KALAHASTHI	SRI KALAHASTHI	CTR	AP	SVU	PVT	COED	2	60	60	60	60						
SPWT	019	SRI PADMAVATI WOMEN POLYTECHNIC, TIRUPATI	TIRUPATI	CTR	AP	SVU	GOV	GIRLS					50				45		
STVD	185	GOVT.POLYTECHNIC, SATYAVEDU	SATYAVEDU	CTR	AP	SVU	GOV	COED		60	60	60	60						
SVCT	245	SRI VENKATESWARA COLLEGE OF ENGG. AND TECHNOLOGY, CHITTOOR	CHITTOOR	CTR	AP	SVU	PVT	COED	2	120	120	60	60	60					

Counseling Code	Inst. Code	Name of the Polytechnic & Place	Place	Dist.	State	Reg	Type	Inst. Sex	Shift	EEE	MEC	CIV	ECE	CME	MIN	AUT	CCP	AEI	Other Courses
SVNE	291	SRI VIDYA NIKETAN ENGG. COL.,RANGAMPETA	RANGAMPETA	CTR	AP	SVU	PVT	COED	2	120	120	120	60	60					
SVPP	242	SRI VENKATESA PERUMAL COLLEGE OF ENGG. AND TECH,PUTTUR	PUTTUR	CTR	AP	SVU	PVT	COED	2	60	60		120	60					
SVTP1	018	SV GOVT POLYTECHNIC TIRUPATI	TIRUPATI	CTR	AP	SVU	GOV	COED	1	60	60	60	60	60					
SVTP2	018	SV GOVT POLYTECHNIC TIRUPATI	TIRUPATI	CTR	AP	SVU	GOV	COED	2	60	60	60							
SWTS	415	SWETHA INST OF TECH. AND SCI,TIRUPATHI	TIRUPATHI	CTR	AP	SVU	PVT	COED	2	60			60	60					
TTPH	156	S.V. POLYTECHNIC FOR PHYSICALLY CHALLENGED, TIRUPATI	TIRUPATI	CTR	AP	SVU	PVT	COED						45			45		
VEMU	429	VEMU INSTITUTE OF TECH.,CHITTOOR	CHITTOOR	CTR	AP	SVU	PVT	COED	2	60	60	60	60						
VITT	605	VAISHNAVI INST OF TECH.,TIRUPATHI	TIRUPATHI	CTR	AP	SVU	PVT	COED	2	60	60								
YCKP1	101	YC JAMES YEN GOVT. RURAL POLY. KUPPAM	KUPPAM	CTR	AP	SVU	GOV	COED	1	30	30		30						
YCKP2	101	YC JAMES YEN GOVT. RURAL POLY. KUPPAM	KUPPAM	CTR	AP	SVU	GOV	COED	2	30	30		30	30					
ANMB	335	ACHARYA COLLEGE OF ENGINEERING,BADVEL	BADVEL	KDP	AP	SVU	PVT	COED	2	120		60	60						
BCTW	344	BHARATH COLL OF ENGG AND TECHNOLOGY FOR WOMEN,KADAPA	KADAPA	KDP	AP	SVU	PVT	GIRLS	2	60			60						
BITP	343	BALAJI INST OF TECH. SCIENCE,PRODDATUR	PRODDATUR	KDP	AP	SVU	PVT	COED	2	60		120	60						
CBTK	348	CHAITANYA BHARATHI INSTITUTE OF TECHNOLOGY, PALLAVOLU	PALLAVOLU	KDP	AP	SVU	PVT	COED	2	60		60	60						
GLBC	360	GLOBAL COLL OF ENGG AND TECHNOLOGY, CHENUR	CHENUR	KDP	AP	SVU	PVT	COED	2	60	60	60	60						RAC-60
GMW	602	GOUTHAMI INST OF TECH. MGMT FOR WOMEN, PRODDATUR	PRODDATUR	KDP	AP	SVU	PVT	GIRLS	2	60			60						
JMDG	171	GOVT.POLYTECHNIC, JAMMALAMADUGU	JAMMALAMADUGU	KDP	AP	SVU	GOV	COED		60	60								
KDPW	057	GOVT POLYTECHNIC FOR WOMEN,KADAPA	KADAPA	KDP	AP	SVU	GOV	GIRLS		60		60	50	50					
KMPM	199	GOVT.POLYTECHNIC, KAMALAPURAM	KAMALAPURAM	KDP	AP	SVU	GOV	COED		60			60						
LOYL1	029	LOYOLA POLYTECHNIC PULIVENDLA	PULIVENDLA	KDP	AP	SVU	PVT	COED	1	90	60	50	120	60	40				
LOYL2	029	LOYOLA POLYTECHNIC PULIVENDLA	PULIVENDLA	KDP	AP	SVU	PVT	COED	2	90		50	60	60					
NIST	603	NARAYANADRI INST OF SCI TECH.,RAJAMPETA	RAJAMPETA	KDP	AP	SVU	PVT	COED	2		60		60						
OBVP	154	GOVT POLYTECHNIC, OBULAVARIPALLY	OBULAVARIPALLY	KDP	AP	SVU	GOV	COED					60	60					INF-60
PROD1	022	GOVT POLYTECHNIC PRODDATUR	PRODDATUR	KDP	AP	SVU	GOV	COED	1	60	120	60	60	60					
PROD2	022	GOVT POLYTECHNIC PRODDATUR	PRODDATUR	KDP	AP	SVU	GOV	COED	2	60	60		60						
RCHT	213	GOVERNMENT POLY., RAYACHOTI	RAYACHOTI	KDP	AP	SVU	GOV	COED		60			60						
RJPT	176	GOVT.POLYTECHNIC, RAJAMPETA	RAJAMPETA	KDP	AP	SVU	GOV	COED			60	60							
SIPM	184	GOVT.POLYTECHNIC, SIMHADRIPURAM	SIMHADRIPURAM	KDP	AP	SVU	GOV	COED		60	60	60	60	60					
SRSR	450	SRI SAI INSTITUTE OF TECH.. AND SCI.,RAYCHOTI	RAYCHOTI	KDP	AP	SVU	PVT	COED	2	60	60	60	60						
SVCM	037	S V C M POLYTECHNIC, BADVEL	BADVEL	KDP	AP	SVU	PVT	COED		60	60	60	60	30					
TAYB	091	TAYYIB MUSLIM POLYTECHNIC,KADAPA	KADAPA	KDP	AP	SVU	PVT	COED		60	60		60	60					
VIKP	318	VIKAS POLYTECHNIC COLLEGE,SIDDAVATAM	SIDDAVATAM	KDP	AP	SVU	PVT	COED		120	60	60	60						
VMPL	172	GOVT.POLYTECHNIC, VEMPALLI	VEMPALLI	KDP	AP	SVU	GOV	COED		60	60	60	60	60					
ADNI	203	GOVERNMENT POLYTECHNIC,ADONI	ADONI	KNL	AP	SVU	GOV	COED		60			60						

Counseling Code	Inst. Code	Name of the Polytechnic & Place	Place	Dist.	State	Reg	Type	Inst. Sex	Shift	EEE	MEC	CIV	ECE	CME	MIN	AUT	CCP	AEI	Other Courses
ALUR	188	GOVT.POLYTECHNIC,ALURU	ALURU	KNL	AP	SVU	GOV	COED			60	60							
ASVR	438	AVR AND SVR COLL. OF ENGG. AND TECH.,NANDYAL	NANDYAL	KNL	AP	SVU	PVT	COED	2	60	60	120							
AVSV	437	AVR AND SVR ENGINEERING COLLEGE,KURNOOL	KURNOOL	KNL	AP	SVU	PVT	COED	2	60	60	60	60						
BEMA	620	BHEEMA INST OF TECH. AND SCI,ADONI	ADONI	KNL	AP	SVU	PVT	COED	2	60		60							
BRNK	439	BRINDAVAN INST OF TECH. AND SCI,KURNOOL	KURNOOL	KNL	AP	SVU	PVT	COED	2	60	60	60	60						
GPKL	055	SRI G P R GOVT POLY, KURNOOL	KURNOOL	KNL	AP	SVU	GOV	COED										40	
KVSR	441	DR.K.V.SUBBA REDDY INST. OF TECHNOLOGY,KURNOOL	KURNOOL	KNL	AP	SVU	PVT	COED	2	60	60	60							
NDYL1	021	ESC GOVT POLYTECHNIC NANDYAL	NANDYAL	KNL	AP	SVU	GOV	COED	1	60	120	60	60						
NDYL2	021	ESC GOVT POLYTECHNIC NANDYAL	NANDYAL	KNL	AP	SVU	GOV	COED	2	60	60		60						
SECT	440	SREENIVASA COLLEGE OF ENGG TECH,KURNOOL	KURNOOL	KNL	AP	SVU	PVT	COED	2	60	120								
SSLM	068	GOVT MODEL RESIDENTIAL POLYTECHNIC,SRISAILM	SRISAILM	KNL	AP	SVU	GOV	BOYS		60	60	60	60						
TGLA1	042	T G L GOPAL CHETTY POLY. ADONI	ADONI	KNL	AP	SVU	PVT	COED	1	30	30	30	30	30					
TGLA2	042	T G L GOPAL CHETTY POLYTECHNIC, ADONI	ADONI	KNL	AP	SVU	PVT	COED	2	30	30			30					
VPBL	056	VASAVI POLYTECHNIC, BANAGANAPALLI	BANAGANAPALLI	KNL	AP	SVU	PVT	COED		60	60	60	60						
AHNR1	089	AL HUDA POLYTECHNIC NELLORE	NELLORE	NLR	AP	SVU	PVT	COED	1	60	60	60	60			30			
AHNR2	089	AL HUDA POLYTECHNIC NELLORE	NELLORE	NLR	AP	SVU	PVT	COED	2	60	60		60						
ATMK	305	GOVT.POLYTECHNIC, ATMAKUR	ATMAKUR	NLR	AP	SVU	GOV	COED			60		60			60			
BCEN	621	BRAHMAIAH COLLEGE OF ENGINEERING,NELLORE	NELLORE	NLR	AP	SVU	PVT	COED	2		60	60							
GKCS	263	GOKULA KRISHNA COLLEGE OF ENGINEERING,SULLURPET	SULLURPET	NLR	AP	SVU	PVT	COED	2	60	60		60						
GTNN	622	GEETHANJALI INST OF SCIENCE AND TECH,NELLORE	NELLORE	NLR	AP	SVU	PVT	COED	2		60	60							
GUDR	017	GOVT POLYTECHNIC,GUDUR	GUDUR	NLR	AP	SVU	GOV	COED		60	60	60			60				
KVLI	209	GOVERNMENT POLYTECHNIC,KAVALI	KAVALI	NLR	AP	SVU	GOV	COED		60		60							
NLRG1	016	GOVT POLYTECHNIC NELLORE	NELLORE	NLR	AP	SVU	GOV	COED	1	60	60	60					60		
NLRG2	016	GOVT POLYTECHNIC NELLORE	NELLORE	NLR	AP	SVU	GOV	COED	2	60	60	60							
PDCS	444	PRIYADARSHINI COLLEGE OF ENGG.,SULLURPET	SULLURPET	NLR	AP	SVU	PVT	COED	2	120			60						
SANK	280	AUDHISANKARA COLLEGE OF ENGG. AND TECH.,GUDUR	GUDUR	NLR	AP	SVU	PVT	COED	2	120			120	60					
SVCN	445	SREE VENKATESWARA COLL OF ENGG,NELLORE	NELLORE	NLR	AP	SVU	PVT	COED	2	60	60	60							
WNLR	048	GOVT POLYTECHNIC FOR WOMEN,NELLORE	NELLORE	NLR	AP	SVU	GOV	GIRLS					60	60			60		
SVTP1SW	018	SV GOVT POLYTECHNIC TIRUPATI	TIRUPATI	CTR	AP	SW	GOV	COED	1										BME-60, CST-60
GTRM	096	GOVT POLYTECHNIC FOR MINORITIES,GUNTUR	GUNTUR	GTR	AP	SW	GOV	COED								40		40	CHE-40
TTGT	063	GOVT INSTT OF TEXTILE TECHNOLOGY,GUNTUR	GUNTUR	GTR	AP	SW	GOV	COED											TXT-60
GPKLSW	055	SRI G P R GOVT POLYTECHNIC,KURNOOL	KURNOOL	KNL	AP	SW	GOV	COED											BME-30
KNLM	098	GOVT POLYTECHNIC FOR MINORITIES,KURNOOL	KURNOOL	KNL	AP	SW	GOV	COED			40			40		40			
CTGR	070	GOVT INSTITUTE OF CERA. TECHNOLOGY,GUDUR	GUDUR	NLR	AP	SW	GOV	COED											CER-60
GICESW	065	GOVT.INSTITUTE OF CHEM. ENGG.,VISAKHAPATNAM	VISAKHAPATNAM	VSP	AP	SW	GOV	COED											COT-60, CPC-60, CPP-60

LIST OF POLYTECHNICS IN TELANGANA WITH INTAKE DETAILS

Counseling Code	Inst. Code	Name of the Polytechnic & Place	Place	Dist.	State	Reg	Type	Inst. Sex	Shift	EEE	MEC	CIV	ECE	CME	MIN	AUT	CCP	AEI	Other Courses
AIZA	490	AIZZA COLLEGE OF ENGG AND TECHNOLOGY, MANCHERIAL	MANCHERIAL	ADB	TS	OU	PVT	COED	2	60			60		60				
BLMP	086	GOVT POLYTECHNIC, BELLAMPALLI	BELLAMPALLI	ADB	TS	OU	GOV	COED		60					60			60	
NRML	174	GOVT.POLYTECHNIC,NIRMAL	NIRMAL	ADB	TS	OU	GOV	COED		60	60								
SCCL	161	SINGARENI COLLARIES POLY. COLLEGE,MANCHERIAL	MANCHERIAL	ADB	TS	OU	PVT	COED		60	60	60		60	60				
UTNR	526	GOVT MODEL RESIDENTIAL POLYTECHNIC,UTNOOR	UTNOOR	ADB	TS	OU	GOV	BOYS		60	60								
VCPM	543	VIVEKANANDA COLLEGE OF POLYTECHNIC,MANCHERIAL	MANCHERIAL	ADB	TS	OU	PVT	COED		60	60	60			60				
AURC	541	AURORAS POLYTECH ACADEMY, CHANDRAYANAGUTTA X ROAD	CHANDRAYANAGUTTA X ROAD	HYD	TS	OU	PVT	COED		60	120	60			60				
CICT	049	CENTRAL INSTITUTE OF COMMERCE,TARNAKA	TARNAKA	HYD	TS	OU	GOV	COED										60	
KNPW	003	KN POLYTECHNIC FOR WOMEN,NAMPALLY	NAMPALLY	HYD	TS	OU	GOV	GIRLS				50	50				60		"ARC-40 "GT-40"
KNPWSF	003	KN POLYTECHNIC FOR WOMEN SELF FINANCE,NAMPALLY	NAMPALLY	HYD	TS	OU	SF	GIRLS					10	60					INF-60
MASB1	001	GOVT POLYTECHNIC MASAB TANK	MASAB TANK	HYD	TS	OU	GOV	COED	1	60	60	60	60	60		60			
MASB2	001	GOVT POLYTECHNIC MASAB TANK	MASAB TANK	HYD	TS	OU	GOV	COED	2			60	60	60					
MHVR	233	MAHAVEER INSTITUTE OF SCI. AND TECH.,BANDLAGUDA	BANDLAGUDA	HYD	TS	OU	PVT	COED	2	120	120	60	120	60					
NAWB	384	NAWAB SHAH ALAM KHAN COLL OF ENGG AND TECH, NEW MALAKPET	NEW MALAKPET	HYD	TS	OU	PVT	COED	2	60	60	60	60						
QQHD1	061	QQ GOVT POLYTECHNIC CHENDULALBARADARI	CHENDULALBARADARI	HYD	TS	OU	GOV	COED	1	60	60	60	60	60				60	
QQHD2	061	QQ GOVT POLYTECHNIC CHENDULALBARADARI	CHENDULALBARADARI	HYD	TS	OU	GOV	COED	2		60	60	60						
VBCE	564	VISWABHARATHI COLLEGE OF ENGINEERING,KUKATPALLY	KUKATPALLY	HYD	TS	OU	PVT	COED	2	60		60							
AKIT	334	ABDULKALAM INST. OF TECH. AND SCI.,KOTHAGUDEM	KOTHAGUDEM	KHM	TS	OU	PVT	COED	2	60	120					120			
BOMA	239	BOMMA INST. OF TECH. AND SCI.,KHAMMAM	KHAMMAM	KHM	TS	OU	PVT	COED	2	120	120	60	60	60					
BOSE	340	ANU BOSE INSTT OF TECH, PALONCHA	PALONCHA	KHM	TS	OU	PVT	COED	2	120	60	60			60				
DARE	350	DARIPALLY ANANTHARAMULU COLL.OF ENGG.AND TECHN., KHAMMAM	KHAMMAM	KHM	TS	OU	PVT	COED	2	60	60	60	60	60	60				
KLRT	481	K.L.R.COLLEGE OF ENGG AND TECH. PALONCHA,PALONCHA	PALONCHA	KHM	TS	OU	PVT	COED	2	60	60	60			60				
KMTS	376	KHAMMAM INST OF TECH. AND SCIENCE,KHAMMAM	KHAMMAM	KHM	TS	OU	PVT	COED	2	120	120	120							
KTGM1	046	GOVT POLYTECHNIC KOTTAGUDEM	KOTTAGUDEM	KHM	TS	OU	GOV	COED	1	60	60	60			60			60	MET-60
KTGM2	046	GOVT POLYTECHNIC KOTTAGUDEM	KOTTAGUDEM	KHM	TS	OU	GOV	COED	2		60	60							
KVCM	225	K V C M NRI POLYTECHNIC, WYRA	WYRA	KHM	TS	OU	PVT	COED		60	60	60	60						
LAQS	479	LAQSHYA INST OF TECH. AND SCIENCES,KHAMMAM	KHAMMAM	KHM	TS	OU	PVT	COED	2	60	60		60						
MDRA	181	GOVT.POLYTECHNIC, MADHIRA	MADHIRA	KHM	TS	OU	GOV	COED			60	60							
MITK	590	MOHAMMADIYA INST OF TECH,KHAMMAM	KHAMMAM	KHM	TS	OU	PVT	COED	2		60	60							
MOTK	234	MOTHER TERESA INSTITUTE OF SCI. AND TECHNOLOGY, SATHUPALLY	SATHUPALLY	KHM	TS	OU	PVT	COED	2	120	120	60	60	60	60				INF-60
PPIT	390	PULIPATI PRASAD INST OF TECH. AND SCI,KHAMMAM	KHAMMAM	KHM	TS	OU	PVT	COED	2	60	60	60	60						
PREC	289	DR PAUL RAJS ENGINEERING COLLEGE,BHADRACHALAM	BHADRACHALAM	KHM	TS	OU	PVT	COED	2	120	120		60	60					
SAIS	393	SAI SPURTI INSTITUTE OF TECHNOLOGY,SATHUPALLY	SATHUPALLY	KHM	TS	OU	PVT	COED	2	60	120		60						
SBCE	420	SWARNA BHARATHI COLLEGE OF ENGINEERING,KHAMMAM	KHAMMAM	KHM	TS	OU	PVT	COED	2	60	60	120							
SBIT	421	SWARNA BHARATHI INSTITUTE OF SCI. AND TECH.,KHAMMAM	KHAMMAM	KHM	TS	OU	PVT	COED	2	60	120	60	60	60					
SITK	394	SARADA INSTITUTE OF Tech. AND SCI.,KHAMMAM	KHAMMAM	KHM	TS	OU	PVT	COED	2	120	120	0							
SKEC	402	SREE KAVITHA ENGINEERING COLLEGE,KAREPALLY	KAREPALLY	KHM	TS	OU	PVT	COED	2	60	60	60	60		120				

Counseling Code	Inst. Code	Name of the Polytechnic & Place	Place	Dist.	State	Reg	Type	Inst. Sex	Shift	EEE	MEC	CIV	ECE	CME	MIN	AUT	CCP	AEI	Other Courses
SKIT	480	SREE KAVITHA INST OF SCI TECHNOLOGY,MADHIRA	MADHIRA	KHM	TS	OU	PVT	COED	2	60	120								
SNMP1	035	SES AND SNM POLYTECHNIC KHAMMAM	KHAMMAM	KHM	TS	OU	PVT	COED	1	120	60	120	120	60					
SNMP2	035	SES AND SNM POLYTECHNIC KHAMMAM	KHAMMAM	KHM	TS	OU	PVT	COED	2	120	60	60	120	60					
SRIT	407	SREE RAMA INST. OF TECH. AND SCI.,PENUBALLI	PENUBALLI	KHM	TS	OU	PVT	COED	2	120	60		60		0				
SRRK	589	SRR ENGINEERING COLLEGE, KAREPALLY	KAREPALLY	KHM	TS	OU	PVT	COED	2	60	60								
VJYA	431	VIJAYA ENGINEERING COLLEGE,KHAMMAM	KHAMMAM	KHM	TS	OU	PVT	COED	2	60	60	120	60		60				
VSEC	591	VAZIR SULTAN ENGINEERING COLLEGE,KHAMMAM	KHAMMAM	KHM	TS	OU	PVT	COED	2	60	60								
JMTK	370	JYOTHISHMATHI INST OF TECH. SCIENCES,KRMNGR	KARIMNAGAR	KRM	TS	OU	PVT	COED	2	120	60	60	60						
JMTS	261	JYOTHISHMATHI INSTITUTE OF TECH. AND SCI.,KARIMNAGAR	KARIMNAGAR	KRM	TS	OU	PVT	COED	2	180	0	0	180	120					
KRTL	187	GOVT.POLYTECHNIC, KORUTLA	KORUTLA	KRM	TS	OU	GOV	COED			60	60							
KTRM	167	GOVT.POLYTECHNIC, KATARAM	KATARAM	KRM	TS	OU	GOV	COED			60		60						
MTEC	383	MOTHER TERESA COLLEGE OF ENGG. AND TECH.,PEDDAPALLY	PEDDAPALLY	KRM	TS	OU	PVT	COED	2	60	60		60		120				
NGMA	587	NIGAMA ENGINEERING COLLEGE,KARIMNAGAR	KARIMNAGAR	KRM	TS	OU	PVT	COED	2	60			60						
SAJW	487	SAHAJA INSTITUTE OF TECHN.SCIENCES FOR WOMEN,REKURTHI	REKURTHI	KRM	TS	OU	PVT	GIRLS	2				60	60					
SIND	267	SINDHURA COLLEGE OF ENGG. AND TECHNOLOGY, GODAVARIKHANI	GODAVARIKHANI	KRM	TS	OU	PVT	COED	2	120		0	120	60	60				
SRRS1	024	SRRS GOVT POLYTECHNIC SIRCILLA	SIRCILLA	KRM	TS	OU	GOV	COED	1	60	60	60					60		
SRRS2	024	SRRS GOVT POLYTECHNIC SIRCILLA	SIRCILLA	KRM	TS	OU	GOV	COED	2	60		60							
TCEK	425	TRINITY COLLEGE OF ENGG. AND TECH.,PEDDAPALLY	PEDDAPALLY	KRM	TS	OU	PVT	COED	2	60			60						
TCTK	488	TRINITY COLLEGE OF ENGG. AND TECH.,KARIMNAGAR	KARIMNAGAR	KRM	TS	OU	PVT	COED	2	60			60						
VGSE	489	VAAGESHWARI COLL. OF ENGINEERING,KARIMNAGAR	KARIMNAGAR	KRM	TS	OU	PVT	COED	2	60	60	60	60						
VVKN	586	VIVEKANANDA INSTT OF TECH AND SCI. BOMMAKAL,KRMGR	KARIMNAGAR	KRM	TS	OU	PVT	COED	2	60		60							
GDWL	214	GOVERNMENT POLYTECHNIC, GADWAL	GADWAL	MBN	TS	OU	GOV	COED					60	60					
GTSR	359	GAYATRI INST OF TECH AND SCI,WANAPARTHY	WANAPARTHY	MBN	TS	OU	PVT	COED	2	60		60	60	60					
JPNC	369	JAYA PRAKASH NARAYAN EDNL SOC GRP OF INSTNS, MAHABUBNAGAR	MAHABUBNAGAR	MBN	TS	OU	PVT	COED	2	120	120								
JPNE	266	JAYA PRAKASH NARAYAN COLLEGE OF ENGINEERING, MAHABUBNAGAR	MAHABUBNAGAR	MBN	TS	OU	PVT	COED	2	60	60	120	60						
KSGI	524	GOVERNMENT POLYTECHNIC, KOSGI	KOSGI	MBN	TS	OU	GOV	COED		60	60	60							
MBNR1	006	GOVT POLYTECHNIC MAHABUB NAGAR	MAHABUB NAGAR	MBN	TS	OU	GOV	COED	1	60	120	60	60			60			
MBNR2	006	GOVT POLYTECHNIC MAHABUB NAGAR	MAHABUB NAGAR	MBN	TS	OU	GOV	COED	2	60	60	60							
PBRW	523	GOVERNMENT POLYTECHNIC FOR WOMEN,PEBBAIR	PEBBAIR	MBN	TS	OU	GOV	GIRLS		60			60						
VDPL	522	GOVERNMENT POLYTECHNIC, VADEPALLI	VADEPALLI	MBN	TS	OU	GOV	COED		60	60								
VIIT	472	VIVEKANANDA INST OF SCI AND INFO.TECHNOLOGY, SHADNAGAR	SHADNAGAR	MBN	TS	OU	PVT	COED	2	60	60		60						
VITS	588	SRI WISHWESWARAYA INST. OF TECHNOLOGY AND SCI.,MAHABUBNAGAR	MAHABUBNAGAR	MBN	TS	OU	PVT	COED	2	60		60							
WNPT	007	KDR GOVT POLYTECHNIC, WANAPARTHY	WANAPARTHY	MBN	TS	OU	GOV	COED		60	60	60					60	60	
AURV	514	AURORAS SEETAIAH ENGG. COLLEGE,PATANCHERU	PATANCHERU	MED	TS	OU	PVT	COED	2	0	60	60							
CGNT	519	GOVERNMENT POLYTECHNIC,CHEGUNTA	CHEGUNTA	MED	TS	OU	GOV	COED		60	60								
ELEN	356	ELLENKI COLLEGE OF ENGG. AND TECH.,PATANCHERU	PATANCHERU	MED	TS	OU	PVT	COED	2	60	120	60	60	60					
ELES	355	ELLENKI ENGINEERING COLLEGE,SIDDIPET	SIDDIPET	MED	TS	OU	PVT	COED	2	60	60								

Counseling Code	Inst. Code	Name of the Polytechnic & Place	Place	Dist.	State	Reg	Type	Inst. Sex	Shift	EEE	MEC	CIV	ECE	CME	MIN	AUT	CCP	AEI	Other Courses
ELET	392	ELLENKI INSTITUTE OF ENGG AND TECH.,PATANCHERU	PATANCHERU	MED	TS	OU	PVT	COED	2	120			60	60					
GCET	364	GOPAL REDDY COLLEGE OF ENGG AND TECH.,PATANCHERU	PATANCHERU	MED	TS	OU	PVT	COED	2	60	120		60	60					
GZWL	075	GOVT MODEL RESIDENTIAL POLYTECHNIC,GAJWEL	GAJWEL	MED	TS	OU	GOV	BOYS			60		60				60		
IITT	235	INDUR INSTITUTE OF ENGG. AND TECH.,SIDDIPET	SIDDIPET	MED	TS	OU	PVT	COED	2	120	60	0	60	60					
JGPT	304	GOVT.POLYTECHNIC, JOGIPETA	JOGIPETA	MED	TS	OU	GOV	COED		60	60		60						
JGPW	521	GOVERNMENT POLYTECHNIC FOR WOMEN,JOGIPET	JOGIPET	MED	TS	OU	GOV	GIRLS					60	60					
MDKW	069	GOVT POLYTECHNIC FOR WOMEN,MEDAK	MEDAK	MED	TS	OU	GOV	GIRLS				40	40	40					
NBLT	324	NOBLE POLYTECHNIC COLLEGE,TOOPRAN	TOOPRAN	MED	TS	OU	PVT	COED		120	120	60	60		120	60			
NKHD	211	GOVERNMENT POLYTECHNIC, NARAYANKHED	NARAYANKHED	MED	TS	OU	GOV	COED		60			60						
NSPR	186	GOVT.POLYTECHNIC, NARSAPUR	NARSAPUR	MED	TS	OU	GOV	COED			60	60							
PIST	491	PRIYADARSINI INST OF SCI. AND TECH.,PATANCHERU	PATANCHERU	MED	TS	OU	PVT	COED	2	60	60	60	0						
RITM	219	RATNAPURI INSTITUTE OF TECH. COLL. OF POLYTECHNIC, TURAKALA KHANAPUR	TURAKALA KHANAPUR	MED	TS	OU	PVT	COED		60	60	60	60						
RRST	244	R.R.S.COLLEGE OF ENGG. AND TECHNOLOGY,MUTHANGI	MUTHANGI	MED	TS	OU	PVT	COED	2	120	60	60	120	60					
SDPT	189	GOVT.POLYTECHNIC,SIDDIPET	SIDDIPET	MED	TS	OU	GOV	COED					60	60					
SDPW	520	GOVERNMENT POLYTECHNIC FOR WOMEN,SIDDIPET	SIDDIPET	MED	TS	OU	GOV	GIRLS		60		60							
SGRD	210	GOVERNMENT POLYTECHNIC, SANGA REDDY	SANGA REDDY	MED	TS	OU	GOV	COED		60			60						
TIST	427	TURBOMACHINERY INST OF TECH.SCI,PATANCHERU	PATANCHERU	MED	TS	OU	PVT	COED	2	60	60	60	60						
TRRC	277	TRR COLLEGE OF ENGINEERING,PATANCHERU	PATANCHERU	MED	TS	OU	PVT	COED	2	120	0		120	60					
TRRE	292	TRR ENGINEERING COLLEGE, PATANCHERU	PATANCHERU	MED	TS	OU	PVT	COED	2	60			60	60					
ZHBD1	023	SS GOVT POLYTECHNIC ZAHIRABAD	ZAHIRABAD	MED	TS	OU	GOV	COED	1	60	60	60				60			
ZHBD2	023	SS GOVT POLYTECHNIC ZAHIRABAD	ZAHIRABAD	MED	TS	OU	GOV	COED	2	60	60	60							
ADTS	577	ANASUYA DEVI INST OF TECH SCIENCES,BIBINAGAR	BIBINAGAR	NLG	TS	OU	PVT	COED	2	60					60				
AESS	341	ARAVINDAKSHA EDNL SOC GROUP OF INSTNS,SURYAPET	SURYAPET	NLG	TS	OU	PVT	COED	2	60	60	60			60				
ANRK	274	ANURAG ENGINEERING COLLEGE,KODAD	KODAD	NLG	TS	OU	PVT	COED	2	120	120	60	60		120				
APCN	537	AKSHARA POLYTECHNIC COLLEGE,KODAD	KODAD	NLG	TS	OU	PVT	COED		60	120				120				
ASOK	478	ASHOKA INST OF ENGG. TECHNOLOGY,MALKAPUR	MALKAPUR	NLG	TS	OU	PVT	COED	2	60	60	60							
AURB	538	AURORAS POLYTECHNIC COLLEGE,BHONGIR	BHONGIR	NLG	TS	OU	PVT	COED		60	120	60							PPT-60
AVCR	337	ADUSUMALLI VIJAYA COLLEGE OF ENGG. AND RES.CENTRE, BOMMALARAMARAM	BOMMALARAMARAM	NLG	TS	OU	PVT	COED	2	60	60	60			60				
AVTR	338	ADUSUMALLI VIJAYA INST OF TECH. AND RES.CENTRE, BOMMALARAMARAM	BOMMALARAMARAM	NLG	TS	OU	PVT	COED	2	60	60	60			60				
BHGT1	303	BHAGAT COLL OF DIP IN ENGG AND TECH KODAD	KODAD	NLG	TS	OU	PVT	COED	1	40	120	60	40	40	240				
BHGT2	303	BHAGAT COLL OF DIP IN ENGG AND TECH,KODAD	KODAD	NLG	TS	OU	PVT	COED	2	120	60				60				
BVKK1	321	B.V.KRISHNA POLYTECHNIC KODAD	KODAD	NLG	TS	OU	PVT	COED	1	60	120	120			240				
BVKK2	321	B.V.KRISHNA POLYTECHNIC KODAD	KODAD	NLG	TS	OU	PVT	COED	2						240				
DHRU	581	DHRUVA INSTITUTE OF ENGG AND TECH.,TOOPRANPET	TOOPRANPET	NLG	TS	OU	PVT	COED	2		60	60							
GPCN	539	GAYATHHRI POLYTECHNIC COLLEGE,MARKETPALLY	MARKETPALLY	NLG	TS	OU	PVT	COED		60	60	60			60				

Counseling Code	Inst. Code	Name of the Polytechnic & Place	Place	Dist.	State	Reg	Type	Inst. Sex	Shift	EEE	MEC	CIV	ECE	CME	MIN	AUT	CCP	AEI	Other Courses
GTEN	357	GANDHI ACADEMY OF TECH. EDUCATION,KODAD	KODAD	NLG	TS	OU	PVT	COED	2	120	120				60				
GTPN1	222	GANDHI ACADEMY OF TECH EDN POLYTECH RAMAPURAM KODAD	RAMAPURAM KODAD	NLG	TS	OU	PVT	COED	1	120	120	180	60		240				
GTPN2	222	GANDHI ACADEMY OF TECH EDN POLYTECH RAMAPURAM KODAD	RAMAPURAM KODAD	NLG	TS	OU	PVT	COED	2	60	60	60	60		120				
KBRB	473	KBR ENGINEERING COLLEGE, BIBINAGAR	BIBINAGAR	NLG	TS	OU	PVT	COED	2	120	60	60							
KCET	578	KAMAKSHI COLL OF ENGG AND TECH,SURYAPET	SURYAPET	NLG	TS	OU	PVT	COED	2	60	60								
KDDW	378	KODADA INST OF TECH. AND SCIENCE FOR WOMEN,KODADA	KODADA	NLG	TS	OU	PVT	GIRLS	2	60		60	60	60					
KMCE	583	KHADER MEMORIAL COLL OF ENGG AND TECHNOLOGY, DEVARAKONDA	DEVARAKONDA	NLG	TS	OU	PVT	COED	2		60	60							
LGIB	584	LUMBINI GROUP OF INSTITUTIONS,BHOGNIR	BHOGNIR	NLG	TS	OU	PVT	COED	2	60		60							
MDHA	474	MEDHA COLLEGE OF ENGINEERING,BIBINAGAR	BIBINAGAR	NLG	TS	OU	PVT	COED	2		60	120							
MRK	380	MADHIRA INSTITUTE OF TECH. AND SCI.,KODAD	KODAD	NLG	TS	OU	PVT	COED	2	60	60	60	60	60					
MINA	576	MINA INST OF ENGG AND TECHNOLOGY FOR WOMEN, MIRYALAGUDA	MIRYALAGUDA	NLG	TS	OU	PVT	GIRLS	2	60			60						
MOHD	309	MOHAMMADENS COLL OF DIP IN ENGG AND TECH, DEVARAKONDA	DEVARAKONDA	NLG	TS	OU	PVT	COED		120	120	120	60		120				
MONA	580	MONA COLL OF ENGG AND TECHNOLOGY,GOLLAGUDA	GOLLAGUDA	NLG	TS	OU	PVT	COED	2			60							
NALG1	027	GOVT POLYTECHNIC NALGONDA	NALGONDA	NLG	TS	OU	GOV	COED	1	60	60	60		60					
NALG2	027	GOVT POLYTECHNIC NALGONDA	NALGONDA	NLG	TS	OU	GOV	COED	2	60	60	60							
NGTS	475	NAGARJUNA INSTITUTE OF TECHNOLOGY AND SCI.S,MIRYALAGUDA	MIRYALAGUDA	NLG	TS	OU	PVT	COED	2	60	60								
PROG	389	PROGRESSIVE ENGINEERING. COLL.,CHIKATIMAMIDI	CHIKATIMAMIDI	NLG	TS	OU	PVT	COED	2	60	60	60							
RECN	476	RAMANADA TIRTHA ENGINEERING COLL,NALGONDA	NALGONDA	NLG	TS	OU	PVT	COED	2	120	60								
SAIK	408	SRI SAI EDNL SOC GRP OF INSTNS,KODAD	KODAD	NLG	TS	OU	PVT	COED	2	120	120								
SANA	579	SANA ENGINEERING COLLEGE,KODAD	KODAD	NLG	TS	OU	PVT	COED	2		60	60							
SANA1	148	SANA POLYTECHNIC KODADA	KODADA	NLG	TS	OU	PVT	COED	1	120	120	180	110	60	180				
SANA2	148	SANA POLYTECHNIC KODADA	KODADA	NLG	TS	OU	PVT	COED	2		120				120				
SMCD	416	ST MARYS ENGINEERING COLLEGE,DESHMUKHI	DESHMUKHI	NLG	TS	OU	PVT	COED	2	60	120		120						
SMED	238	ST.MARYS GROUP OF INSTITUTIONS,DESHMUKHI	DESHMUKHI	NLG	TS	OU	PVT	COED	2	60	120	120	120						
SRJN1	308	SRUJANA COLL OF DIP IN ENGG AND TECH SURYAPET	SURYAPET	NLG	TS	OU	PVT	COED	1	120	60	60	60		120	60			
SRJN2	308	SRUJANA COLL OF DIP IN ENGG AND TECH SURYAPET	SURYAPET	NLG	TS	OU	PVT	COED	2						120				
SRPW	076	GOVT POLYTECHNIC FOR WOMEN,SURYAPET	SURYAPET	NLG	TS	OU	GOV	GIRLS				60	60				60		
SRTI	477	S R THIRTA INSTITUTE OF SCINCE AND TECH,NALGONDA	NALGONDA	NLG	TS	OU	PVT	COED	2		60	120							
SVES	582	SRI VENKATESWARA ENGG. COLLEGE,SURYAPETA	SURYAPETA	NLG	TS	OU	PVT	COED	2	60		60							
TDRP1	316	T D R POLYTECHNIC BIBINAGAR	BIBINAGAR	NLG	TS	OU	PVT	COED	1	120	120	120	120	60		120			
TDRP2	316	T D R POLYTECHNIC BIBINAGAR	BIBINAGAR	NLG	TS	OU	PVT	COED	2		120	120							
TRMG	177	GOVT.POLYTECHNIC, TIRUMALAGIRI	TIRUMALAGIRI	NLG	TS	OU	GOV	COED			60	60							
TUDI	426	TUDI RAMI REDDY INST OF TEC AND SCI,BIBINAGAR	BIBINAGAR	NLG	TS	OU	PVT	COED	2	60	120	60							
VIET	401	SREE VAANMAYI INST OF ENGG AND TECH,BIBINAGAR	BIBINAGAR	NLG	TS	OU	PVT	COED	2	60	60	60	60						
VISA	310	VATHSALYA INSTITUTE OF SCI. AND TECH.,BHONGIR	BHONGIR	NLG	TS	OU	PVT	COED	2	60	60	60	60	60					INF-60
VSIT	585	VISHNUSREE INSTT OF TECH.,BOMMALARAMARAM	BOMMALARAMARAM	NLG	TS	OU	PVT	COED	2	60		60							

Counseling Code	Inst. Code	Name of the Polytechnic & Place	Place	Dist.	State	Reg	Type	Inst. Sex	Shift	EEE	MEC	CIV	ECE	CME	MIN	AUT	CCP	AEI	Other Courses
YDGR	182	GOVT.POLYTECHNIC, YADAGIRIGUTTA	YADAGIRIGUTTA	NLG	TS	OU	GOV	COED		60	60								
AREB	343	ARKAY COLLEGE OF ENGG AND TECH.,BODHAN	BODHAN	NZB	TS	OU	PVT	COED	2	60		60							
GSCE	361	GNANA SARASWATHI COLL. OF ENGG. AND TECH,NZB	NIZAMABAD	NZB	TS	OU	PVT	COED	2	60		0	60	0					
GWNZ	062	GOVT POLYTECHNIC FOR WOMEN,NIZAMABAD	NIZAMABAD	NZB	TS	OU	GOV	GIRLS				50	50						
KCEA	379	KSHATRIYA COLLEGE OF ENGINEERING,ARMOOR	ARMOOR	NZB	TS	OU	PVT	COED	2	60	60	120	60	60					
KTGR	190	GOVT.POLY.,KOTAGIRI	KOTAGIRI	NZB	TS	OU	GOV	COED		60	60								
NDPT	191	GOVT.POLY.,NANDIPET	NANDIPET	NZB	TS	OU	GOV	COED			60		60						
NVPT	525	GOVERNMENT POLYTECHNIC, NAVIPET	NAVIPET	NZB	TS	OU	GOV	COED			60	60							
NZBD1	005	GOVT POLYTECHNIC, NIZAMABAD	NIZAMABAD	NZB	TS	OU	GOV	COED	1	60	60	60	60	60					
NZBD2	005	GOVT POLYTECHNIC NIZAMABAD	NIZAMABAD	NZB	TS	OU	GOV	COED	2	60	60		60						
SRCW	414	SUDHEER REDDY COLLEGE OF ENGG AND TECH. FOR WOMEN, NIZAMABAD	NIZAMABAD	NZB	TS	OU	PVT	GIRLS	2	60			60	0					
TITS	593	TIRUMALA INTEGRATED CAMPUS,NIZAMABAD	NIZAMABAD	NZB	TS	OU	PVT	COED	2		60	60							
VJAY	246	VIJAY INSTITUTE OF TECH. AND SCL,SADASIVANAGAR	SADASIVANAGAR	NZB	TS	OU	PVT	COED	2				60	60					
VREC	271	VIJAYA RURAL ENGINEERING COLLEGE,NIZAMABAD	NIZAMABAD	NZB	TS	OU	PVT	COED	2	60	60	60	60	60					
ABIE	508	AUROBINDO INSTITUTE OF ENGG AND TECH.,IBRAHIMPATAN	IBRAHIMPATAN	RR	TS	OU	PVT	COED	2	60	60	120							
ABTS	563	ARYABHATA INST OF TECH. AND SC.,MOHABBATNAGAR	MOHABBATNAGAR	RR	TS	OU	PVT	COED	2	60	60								
AHTC	575	ABHINAV HI-TECH COLLEGE OF ENGINEERING,MOINABAD	MOINABAD	RR	TS	OU	PVT	COED	2		60	60							
AIITH	264	ANNAMACHARYA INST. OF TECH. &SCI.,HAYATHNAGAR	HAYATHNAGAR	RR	TS	OU	PVT	COED	2	60	60	120	60	60					
AMCE	568	AWARE MADHAVANJI COLLEGE OF ENGG.,MOHABBATNAGAR	MOHABBATNAGAR	RR	TS	OU	PVT	COED	2		60		60						
ANRH	492	ANURAG COLLEGE OF ENGINEERING,GHTKESAR	GHTKESAR	RR	TS	OU	PVT	COED	2	60	120		60						
ANWR	493	ANWAR-UJOOM COLLEGE OF ENGG AND TECH,VIKARABAD	VIKARABAD	RR	TS	OU	PVT	COED	2	60		60							
ARJN	264	ARJUN COLLEGE OF TECH. & SCIENCE,BATASINGARAM	BATASINGARAM	RR	TS	OU	PVT	COED	2	120	120	60	60	60					INF-60
ASRA	515	AVANTHIS SCIENTIFIC TECH AND RESEARCH ACADEMY, HAYATHNAGAR	HAYATHNAGAR	RR	TS	OU	PVT	COED	2		60	0	60						
AURD	513	AURORAS TECHNOLOGICAL INST,DUNDIGAL	DUNDIGAL	RR	TS	OU	PVT	COED	2	60	60	60	60						
AURG	540	AURORAS POLYTECHNIC INSTITUTE,GHTKESAR	GHTKESAR	RR	TS	OU	PVT	COED		60	120	120							
AURU	569	AURORA S TECHNOLOGICAL AND MANAGEMENT CADEMY, PARVATHAPUR	PARVATHAPUR	RR	TS	OU	PVT	COED	2		60	60							
BKBG	346	SUPRABHAT GROUP OF INSTITUTIONS,IBRAHIMPATAN	IBRAHIMPATAN	RR	TS	OU	PVT	COED	2	60	120	60							
BRIG	494	BRIILLANT GRAMMER SCHOOL EDNL SOC GRP OF INSTNS, HAYATHNAGAR	HAYATHNAGAR	RR	TS	OU	PVT	COED	2	60	60	60	60						
BRIL	495	BRIILLANT INSTT OF ENGG AND TECH,HAYATHNAGAR	HAYATHNAGAR	RR	TS	OU	PVT	COED	2	60	60	60	60						
BSGP	237	BANDARI SRINIVAS INSTITUTE OF TECHNOLOGY,CHEVELLA	CHEVELLA	RR	TS	OU	PVT	COED	2	60	60	60	60	60					
CHET	570	SRI CHAITANYA TECHNICAL CAMPUS,IBRAHIMPATAN	IBRAHIMPATAN	RR	TS	OU	PVT	COED	2		60	60							
CRVI	496	CRV INST OF TECHNOLOGY AND SCL,SHAMIRPET	SHAMIRPET	RR	TS	OU	PVT	COED	2	60	60								
GGIH	561	GLOBAL GRP OF INSTNS, BATASINGARAM	BATASINGARAM	RR	TS	OU	PVT	COED	2	60		60							
GISM	626	GEETHANJALI INST OF SCI AND TECHNOLOGY,MOINABAD	MOINABAD	RR	TS	OU	PVT	COED	2	60	60								
HGIH	566	HARSHITH GRP OF INSTNS,MANKAL	MANKAL	RR	TS	OU	PVT	COED	2		60	60							
HMTK	573	HOLY MARY INST OF TECHNOLOGY,BOGARAM	BOGARAM	RR	TS	OU	PVT	COED	2		60		60						

Counseling Code	Inst. Code	Name of the Polytechnic & Place	Place	Dist.	State	Reg	Type	Inst. Sex	Shift	EEE	MEC	CIV	ECE	CME	MIN	AUT	CCP	AEI	Other Courses
HOLY	571	HOLY MARY INSTITUTE OF TECH. SCIENCE,KEESARA	KEESARA	RR	TS	OU	PVT	COED	2	60		60							
INDI	507	SRI INDU INST. OF ENGG. AND TECHNOLOGY,IBRAHIMPATAN	IBRAHIMPATAN	RR	TS	OU	PVT	COED	2	60	60		60	60					
IRMC	505	P INDRAREDDY MEMORIAL ENGINEERING COLLEGE,CHEVELLA	CHEVELLA	RR	TS	OU	PVT	COED	2	60	60		60						
JIET	497	JAGRUTI INSTITUTE OF ENGG AND TECH.,IBRAHIMPATAN	IBRAHIMPATAN	RR	TS	OU	PVT	COED	2	60	60	60	60						
JMTH	499	JYOTHISMATHI COLL OF ENGG AND TECHNOLOGY,SHAMIRPET	SHAMIRPET	RR	TS	OU	PVT	COED	2	60			60						
JNGP1	002	J N GOVT POLYTECHNIC RAMANTHAPUR	RAMANTHAPUR	RR	TS	OU	GOV	COED	1	60	60	60	60						CHE-60, MET-60
JNGP2	002	J N GOVT POLYTECHNIC RAMANTHAPUR	RAMANTHAPUR	RR	TS	OU	GOV	COED	2	60	60	60							
JNIT	498	JAWAHARLAL INST. OF TECHNOLOGY,IBRAHIMPATAN	IBRAHIMPATAN	RR	TS	OU	PVT	COED	2	60			120						
KNRR	500	KASIREDDY NARAYANAREDDY COLL ENGG RES.,HAYATHNAGAR	HAYATHNAGAR	RR	TS	OU	PVT	COED	2	60	60	60	60						
KSIT	406	SRI K S RAJU INST. OF TECH. AND SCI.,MOINABAD	MOINABAD	RR	TS	OU	PVT	COED	2	60	60	60	60						
MDCL	516	GOVERNMENT POLYTECHNIC,MEDCHAL	MEDCHAL	RR	TS	OU	GOV	COED		60	60		60						
MGHA	501	MEGHA INST OF ENGG AND TECH. FOR WOMEN,GHATKESAR	GHATKESAR	RR	TS	OU	PVT	GIRLS	2			60	120	60					
NAGL	502	NAGOLE INST OF TECH. SCIENCE,KUNTLOOR	KUNTLOOR	RR	TS	OU	PVT	COED	2	60	60	120							
NARJ	503	NARAYANA ENGG AND TECH. CAMPUS,BATASINGARAM	BATASINGARAM	RR	TS	OU	PVT	COED	2		60	60	60						
NSHT	562	NISHITHA COLLEGE OF ENGG AND TECHNOLOGY,LEMOOR	LEMOOR	RR	TS	OU	PVT	COED	2	60	60								
PBIT	387	PRAGNA BHARATH INSTITUTE OF TECH.,CHEVELLA	CHEVELLA	RR	TS	OU	PVT	COED	2	60	60		60	60					
PETW	574	PRINCETON INST OF ENGG TECH FOR WOMEN,GHATKESAR	GHATKESAR	RR	TS	OU	PVT	GIRLS	2			60	60						
PRIN	279	PRINCETON COLLEGE OF ENGG AND TECH.,GHATKESAR	GHATKESAR	RR	TS	OU	PVT	COED	2	120	120	60	60	60					
PRRM	504	PRRM ENGINEERING. COLLEGE,SHABAD	SHABAD	RR	TS	OU	PVT	COED	2	60	120		60						
RMCK	506	RAJA MAHENDRA COLLEGE OF ENGG.,IBRAHIMPATAN	IBRAHIMPATAN	RR	TS	OU	PVT	COED	2	60	60	60	60						
SAGR	567	SAGAR GROUP OF INSTITUTIONS,CHEVELLA	CHEVELLA	RR	TS	OU	PVT	COED	2	60	60								
SDES	290	SRI DATTA COLL. OF ENGG. AND SCIENCE,IBRAHIMPATAN	IBRAHIMPATAN	RR	TS	OU	PVT	COED	2	60	60	60	120	120					
SGMA	047	S G M GOVT POLYTECHNIC, ABDULLAPURMET	ABDULLAPURMET	RR	TS	OU	GOV	COED						60		60	60		ARC-60
SISG	398	SIDDHARTHA INSTT OF TECH. AND SCIENCES,GHATKESAR	GHATKESAR	RR	TS	OU	PVT	COED	2	60	120	120	60						
SLCP	542	SLC'S POLYTECHNIC COLLEGE,HAYATHNAGAR	HAYATHNAGAR	RR	TS	OU	PVT	COED		60	120	120	0						
SMIC	418	ST MARYS INTEGRATED CAMPUS,DESHMUKHI	DESHMUKHI	RR	TS	OU	PVT	COED	2		120	60	60	60					
SMSK	259	SAMSKRUTHI COLLEGE OF ENGG. AND TECH.,GHATKESAR	GHATKESAR	RR	TS	OU	PVT	COED	2	120	60	120	120	60					
SPEC	559	ST. PETERS ENGINEERING COLLEGE,MEDCHAL	MEDCHAL	RR	TS	OU	PVT	COED	2	60	60								
SPHN	399	SPOORTHY ENGINEERING COLLEGE,NADERGUL	NADERGUL	RR	TS	OU	PVT	COED	2	60	120	120							
SPRG	391	S P R COLLEGE OF ENGG. AND TECHNOLOGY,GHATKESAR	GHATKESAR	RR	TS	OU	PVT	COED	2	60	60	60	60						
SWIT	509	SWATHI INST OF TECHNOLOGY SCI,HAYATHNAGAR	HAYATHNAGAR	RR	TS	OU	PVT	COED	2	60	60	60	60						
SYMB	422	SYMBIOSIS INST OF TECH. SCIENCE,SHAMIRPET	SHAMIRPET	RR	TS	OU	PVT	COED	2	60	120	60							
TKEM	248	TEEGALA KRISHNA REDDY ENGG. COLLEGE,MIRPET	MIRPET	RR	TS	OU	PVT	COED	2	180		180	120	60					
TKRC	241	T K R COLLEGE OF ENGG. AND TECHNOLOGY,MIRPET	MIRPET	RR	TS	OU	PVT	COED	2	120	120	60	120	60					
TRML	424	TIRUMALA ENGINEERING COLLEGE,BOGARAM	BOGARAM	RR	TS	OU	PVT	COED	2	60	60	0	60	60					
TRRM1	124	TRR POLYTECHNIC, MEERPET	MEERPET	RR	TS	OU	PVT	COED	1	120	120	120	120	120					
TRRM2	124	TRR POLYTECHNIC,MEERPET	MEERPET	RR	TS	OU	PVT	COED	2	120	120		120	120					
VBPB	565	VISHWA BHARATHI P G COLLEGE OF ENGG AND MGMT,CHEVELLA	CHEVELLA	RR	TS	OU	PVT	COED	2				60	60					
VBTS	560	VISHWA BHARATHI INST OF TECH AND SCINCES,NADERGUL	NADERGUL	RR	TS	OU	PVT	COED	2	60		60							
VCET	572	VISVESWARAYA COLL OF ENGG. AND TECH.,IBRAHIMPATAN	IBRAHIMPATAN	RR	TS	OU	PVT	COED	2		60		60						
VGIH	511	VIVEKANANDA GRP OF INSTNS, BATASINGARAM	BATASINGARAM	RR	TS	OU	PVT	COED	2	60	60	60	60						
VIEB	434	VIVEKANANDAS INST. OF ENGG. AND TECHNOLOGY,BOGARAM	BOGARAM	RR	TS	OU	PVT	COED	2	60	60	60	60						

Counseling Code	Inst. Code	Name of the Polytechnic & Place	Place	Dist.	State	Reg	Type	Inst. Sex	Shift	EEE	MEC	CIV	ECE	CME	MIN	AUT	CCP	AEI	Other Courses
VJEC	253	V N R VIGNAN JYOTHI INST. OF ENGG. AND TECH., BACHUPALLY	BACHUPALLY	RR	TS	OU	PVT	COED	2	120	120	120	120						
VKBD	169	GOVT. POLYTECHNIC, VIKARABAD	VIKARABAD	RR	TS	OU	GOV	COED		60		60							
VKTS	510	VIJAYA KRISHNA INST OF TECH. AND SCI., SHAMSHABAD	SHAMSHABAD	RR	TS	OU	PVT	COED	2	60	60		60						
VVEC	512	VIDYA VIKAS ENGINEERING COLLEGE, CHEVELLA	CHEVELLA	RR	TS	OU	PVT	COED	2	60	120	60							
APEX	557	APEX ENGINEERING COLLEGE, GEESUGONDA	GEESUGONDA	WGL	TS	OU	PVT	COED	2	60			60						
AURH	483	AURORAS RESEARCH AND TECH INST., HANAMKONDA	HANAMKONDA	WGL	TS	OU	PVT	COED	2	60	60	60	60						
BITN	556	BALAJI INSTITUTE OF TECH. AND SCI., NARSAMPET	NARSAMPET	WGL	TS	OU	PVT	COED	2	60	60								
CJIT	486	CHRISTU JYOTHI INSTITUTE OF TECH. AND SCI., JANGAON	JANGAON	WGL	TS	OU	PVT	COED	2	60	60	60	60						
GNPR	168	GOVT. POLYTECHNIC, STATION GHANAPUR	STATION GHANAPUR	WGL	TS	OU	GOV	COED		60		60							
GNPT	552	GANAPATHI ENGINEERING COLLEGE, WARANGAL	WARANGAL	WGL	TS	OU	PVT	COED	2	60			60						
PECH	558	PATHFINDER ENGINEERING COLLEGE, HANAMKONDA	HANAMKONDA	WGL	TS	OU	PVT	COED	2	60	60								
PECJ	482	PRASAD ENGINEERING COLLEGE, JANGAON	JANGAON	WGL	TS	OU	PVT	COED	2	60		60	120						
PRKL	204	GOVERNMENT POLYTECHNIC, PARKAL	PARKAL	WGL	TS	OU	GOV	COED			60		60						
SBIO	485	SUJALA BHARATHIS INST OF TECHNOLOGY, WARANGAL	WARANGAL	WGL	TS	OU	PVT	COED	2	60		120	60						
SCEW	555	SAHASRA COLL OF ENGG. FOR WOMEN, WARANGAL	WARANGAL	WGL	TS	OU	PVT	GIRLS	2	60			60						
SVSE	419	SVS GRP OF INSTNS - SVS INST OF TECH., HANAMKONDA	HANAMKONDA	WGL	TS	OU	PVT	COED	2	60	60	60	120	60					
SVSP	544	S.V.S. POLYTECHNIC, HANAMKONDA	HANAMKONDA	WGL	TS	OU	PVT	COED		60	60	120	60						
TPCE	554	TALLA PADMAVATHI COLL OF ENGINEERING, KAZIPET	KAZIPET	WGL	TS	OU	PVT	COED	2	60	60								
VBJN	430	VIDYA BHARATHI INSTITUTE OF TECHNOLOGY, JANGAON	JANGAON	WGL	TS	OU	PVT	COED	2	60	60		60	60					
VGWL	551	VAGDEVI ENGINEERING COLLEGE, WARANGAL	WARANGAL	WGL	TS	OU	PVT	COED	2	60			60						
VITH	553	VINUTHNA INST OF TECH. SCIENCE, HASANPARTHY	HASANPARTHY	WGL	TS	OU	PVT	COED	2	60		60							
VMRH1	090	VMR POLYTECHNIC HANAMKONDA	HANAMKONDA	WGL	TS	OU	PVT	COED	1	120	120	120	120	60					
VMRH2	090	VMR POLYTECHNIC HANAMKONDA	HANAMKONDA	WGL	TS	OU	PVT	COED	2	120	120	60	120	60					
WITS	484	WARANGAL INST OF TECH. SCIENCE, WARANGAL	WARANGAL	WGL	TS	OU	PVT	COED	2	60	60	60	60						
WLGW	044	GOVT POLYTECHNIC FOR WOMEN, WARANGAL	WARANGAL	WGL	TS	OU	GOV	GIRLS				60	60				60		
WRGL1	004	GOVT POLYTECHNIC WARANGAL	WARANGAL	WGL	TS	OU	GOV	COED	1	60	120	60	60	60					
WRGL2	004	GOVT POLYTECHNIC WARANGAL	WARANGAL	WGL	TS	OU	GOV	COED	2		60		60	60					
DDHD	025	S D D T T I FOR WOMEN, HYDERABAD	HYDERABAD	HYD	TS	SW	GOV	GIRLS				60	60	60					ARC-60
IDES1	054	GOVT INSTITUTE OF ELEC. SECUNDERABAD	SECUNDERABAD	HYD	TS	SW	GOV	COED	1										BME-60 EMB-60, SCN-60, SCP-60 SEI-60 TVS-60
IDES2	054	GOVT INSTITUTE OF ELECT., SECUNDERABAD	SECUNDERABAD	HYD	TS	SW	GOV	COED	2										SCN-60, SCP-60 SEI-60
PTHD	052	GOVT INSTT OF PRINTING TECH., SECUNDERABAD	SECUNDERABAD	HYD	TS	SW	GOV	COED											PT-120
BRAW	087	BRA GMR POLYTECHNIC FOR WOMEN, KARIMNAGAR	KARIMNAGAR	KRM	TS	SW	GOV	GIRLS				60	60					60	
SRRS1SW	024	SRRS GOVT POLYTECHNIC SIRCILLA	SIRCILLA	KRM	TS	SW	GOV	COED	1										TXT-60
NZBD1SW	005	GOVT POLYTECHNIC NIZAMABAD	NIZAMABAD	NZB	TS	SW	GOV	COED	1										CST-60
GWMB	097	GOVT POLY. FOR WOMEN AND MINORITIES, BADANGPET	BADANGPET	RR	TS	SW	GOV	GIRLS					40				40		
JNGP1SW	002	J N GOVT POLYTECHNIC RAMANTHAPUR	RAMANTHAPUR	RR	TS	SW	GOV	COED	1										PKT-60
LTHD	053	GOVT. INSTT OF LEATHER TECHNOLOGY, HYDERABAD	HYDERABAD	RR	TS	SW	GOV	COED											FWT-60, LT-60

ANNEXURE – IV
LIST OF CASTES INCLUDED IN BC/SC/ST

S. NO	NAME OF THE CASTE	RELIGION	CASTE GROUP	CONFINED TO DISTRICTS	COMPETENT AUTHORITY TO ISSUE CASTE CERTIFICATE
1	AASADULA		BC-A	East and West Godavari	TAHSILDAR OR MRO
2	ACHCHUKATLAVANDLU	MUSLIM	BC-E		
3	ACHCHUKATTALAVANDLU	MUSLIM	BC-E		
4	ACHCHUKATTUVARU	MUSLIM	BC-E		
5	ACHCHUPANIVALLU	MUSLIM	BC-E		
6	ACHUKATLAVANDLU		BC-B		
7	ADI ANDHRA		SC		
8	ADI DRAVIDA		SC		
9	AGARU		BC-D		
10	AGHAMUDIAN		BC-D	Confined to Chittoor, Nellore, Kurnool, Anantapur, Hyderabad and R R Dist	
11	AGHAMUDIAR		BC-D		
12	AGHAMUDIMUDALIAR		BC-D		
13	AGHAMUDIVELLALAR		BC-D		
14	AGNIKULA KSHATRIYA		BC-A		
15	ANAMUK		SC		RDO/SUBCOLLECTOR/ASSIST COLLECTOR
16	ANDH		ST		TAHSILDAR OR MRO
17	ARAKALIES		BC-B		
18	ARAVA		BC-D	Confined to Srikakulam	
19	ARE		BC-D	Confined to Telangana Districts	
20	AREKATIKA		BC-D		
21	ARE-KATIKA		BC-D		
22	ARE-MARATHI		BC-B		
23	ARE-SURYAVAMSHI		BC-D		
24	AREVALLU		BC-D		
25	AROLLU		BC-D		
26	ARUNDHATIYA		SC		RDO/SUBCOLLECTOR/ASSIST COLLECTOR
27	ARWA MALA		SC		
28	ARYA MALA		SC		TAHSILDAR OR MRO
29	ARYAKSHATRIYA		BC-B		
30	ASADULA		BC-A	East and West Godavari	
31	ATAGARA		BC-D		
32	ATIRASA		BC-D	Confined to East and West Godavari Districts	

33	ATTAR SAIBULU	MUSLIM	BC-E		TAHSILDAR OR MRO	
34	ATTAROLLU	MUSLIM	BC-E			
35	AUSULA		BC-B			
36	AYYARAKA		BC-D	Confined to Srikakulam, Vijayanagaram, Visakhapatnam, East and West Godavari, Krishna, Guntur, Khamam and Warangal Districts		
37	BAGATA		ST			
38	BAHURUPI		BC-A			
39	BALASANTHU		BC-A			
40	BANDA		BC-A			
41	BANDARA		BC-A			
42	BARE		BC-D	Confined to Telangana Districts		
43	BARIA		BC-D			
44	BARIKI		SC			DISTRICT COLLECTOR
45	BARTIKA		ST			RDO/SUBCOLLECTOR/ASSIST COLLECTOR
46	BAVURI		SC			
47	BEDA(BUDAGA) JANGAM		SC	Telangana Districts	TAHSILDAR OR MRO	
48	BENTHO ORIYA		ST		RDO/SUBCOLLECTOR/ASSIST COLLECTOR	
49	BERI CHETTY		BC-D		TAHSILDAR OR MRO	
50	BERI VYSYA		BC-D	Confined to Chittoor, Nellore and Krishna Districts		
51	BESTHA		BC-A			
52	BHADBHUNJA		BC-B	Hyderabad, RR Dist.		
53	BHAJANTHRI		BC-A			
54	BHATRAJU		BC-D			
55	BHAVASARA KSHATRIYA		BC-D			
56	BHIL		ST			
57	BHINE KOYA		ST			
58	BHUNJWA		BC-B	Hyderabad, RR Dist.		
59	BINDLA		SC	Telangana Districts		
60	BONDHILI		BC-B			
61	BONTHALA	MUSLIM	BC-E			
62	BOREWALE	MUSLIM	BC-E			
63	BOYA		BC-A			
64	BUDABUKKALA		BC-A			

65	BUDUBUNJALA		BC-B	Hyderabad, RR Dist.	TAHSILDAR OR MRO
66	BUKKA		BC-D		
67	BUKKA AYYAVARA		BC-A		
68	BYAGARA		SC		RDO/SUBCOLLECTOR/ASS T COLLECTOR
69	CHACHANDI		SC		
70	CHACHATI		SC		
71	CHAKALAS	MUSLIM	BC-E		TAHSILDAR OR MRO
72	CHAKALI		BC-A		
73	CHAKKETAKARE	MUSLIM	BC-E		
74	CHAKKITAKANEVALE	MUSLIM	BC-E		
75	CHALAVADI		SC		
76	CHAMAR		SC		
77	CHAMBHAR		SC		
78	CHANDALA		SC		
79	CHATTADA SRI VAISHNAVA		BC-D		
80	CHENCHU		ST		
81	CHENCHWAR		ST		
82	CHINDOLLU		SC	Telangana Districts	
83	CHIPPOLU		BC-D		
84	CHITRAKARA		BC-B		
85	CHITTARI		BC-B		
86	CHOPEMARI		BC-A		
87	CHUDUVALLU		BC-A		
88	DAKKAL		SC	Telangana Districts	RDO/SUBCOLLECTOR/ASS T COLLECTOR
89	DAMALA		BC-A		TAHSILDAR OR MRO
90	DAMMALA		BC-A		
91	DAMMALI		BC-A		
92	DAMMULA		BC-A		
93	DANDASI		SC		RDO/SUBCOLLECTOR/ASS T COLLECTOR
94	DARVESH	MUSLIM	BC-E		TAHSILDAR OR MRO
95	DASARI		BC-A		
96	DEERA PHAKIRLU	MUSLIM	BC-E		
97	DESAYA KONDHS		ST		
98	DEVANGA		BC-B		
99	DEVARAVANDLU		BC-A		
100	DHOBHI MUSALAMAN	MUSLIM	BC-E		
101	DHOBHI MUSLIM	MUSLIM	BC-E		
102	DHOR		SC		RDO/SUBCOLLECTOR/ASS T COLLECTOR
103	DHULIA		ST		
104	DOKKALWAR		SC	Telangana Districts	
105	DOM		SC		TAHSILDAR OR MRO
106	DOMBARA		SC		
107	DOMMARA		BC-A		
108	DONGRIA KONDHS		ST		
109	DUDEKULA		BC-B		

110	DULIA		ST	VSPM,VZNM Districts only	RDO/SUBCOLLECTOR/ASST COLLECTOR
111	EDIGA		BC-B		TAHSILDAR OR MRO
112	EKILA		BC-A		
113	EKIRI		BC-A		
114	ELLAMALAWAR		SC		RDO/SUBCOLLECTOR/ASST COLLECTOR
115	ELUGU BANTUVALLU	MUSLIM	BC-E		TAHSILDAR OR MRO
116	FAKEER	MUSLIM	BC-E		
117	FAQIR	MUSLIM	BC-E		
118	FHAKIR BUDBUDKI	MUSLIM	BC-E		
119	GADABAS		ST		
120	GAJULAKAPU		BC-D	Srikakulam and visakhapatnam Districts	
121	GAMALLA		BC-B		
122	GANDLA		BC-B		
123	GANGAPUTRA		BC-A		
124	GANGAWAR		BC-A		
125	GANGIREDLAVARU		BC-A		
126	GANIKA		BC-D		
127	GARADI MUSLIM	MUSLIM	BC-E		
128	GARADI SAIBULU	MUSLIM	BC-E		
129	GARADIGA	MUSLIM	BC-E		
130	GARADOLLU	MUSLIM	BC-E		
131	GARODI		SC		RDO/SUBCOLLECTOR/ASST COLLECTOR
132	GAVARA		BC-D		TAHSILDAR OR MRO
133	GHANTA FHAKIRLU	MUSLIM	BC-E		
134	GHANTI FHAKIR	MUSLIM	BC-E		
135	GHASI		SC		RDO/SUBCOLLECTOR/ASST COLLECTOR
136	GINIYA		BC-B		TAHSILDAR OR MRO
137	GODAGALI		SC		RDO/SUBCOLLECTOR/ASST COLLECTOR
138	GODARI		SC		
139	GODAVA		BC-D		TAHSILDAR OR MRO
140	GOLLA		BC-D		
141	GOND		ST		
142	GONTALAVARU	MUSLIM	BC-E		TAHSILDAR OR MRO
143	GOONDLA		BC-A		
144	GOSANGI		SC	Telangana Districts	RDO/SUBCOLLECTOR/ASST COLLECTOR
145	GOSANGI MUSLIM	MUSLIM	BC-E		TAHSILDAR OR MRO
146	GOTRALA		BC-A	Confined to Telangana Districts	
147	GOUD		ST		
148	GOUDU		ST	Agency tracks	RDO/SUBCOLLECTOR/ASST COLLECTOR

149	GOUNDLA		BC-B		TAHSILDAR OR MRO
150	GOWDA		BC-B		
151	GUDALA		BC-A		
152	GUDDI ELUGUVALLU	MUSLIM	BC-E		
153	GUDIA		BC-B	Srikakulam, Viziyanagaram and Visakhapatnam	
154	GUDIYA		BC-B	Srikakulam, Viziyanagaram and Visakhapatnam	
155	HABSHI	MUSLIM	BC-E		
156	HADDI		SC		RDO/SUBCOLLECTOR/ASSIST COLLECTOR
157	HATKAR		BC-D		TAHSILDAR OR MRO
158	HAZAM	MUSLIM	BC-E		
159	HILL REDDI		ST		RDO/SUBCOLLECTOR/ASSIST COLLECTOR
160	HOLEYA		SC		
161	HOLEYA DASARI		SC		
162	HOLVA		ST		
163	JAGGALI		SC		TAHSILDAR OR MRO
164	JAKKALA		BC-D		
165	JALARI		BC-A		
166	JAMBUVULU		SC		RDO/SUBCOLLECTOR/ASSIST COLLECTOR
167	JANDRA		BC-B		TAHSILDAR OR MRO
168	JANGAM		BC-A		
169	JASI	MUSLIM	BC-E		
170	JATAPUS		ST		
171	JINGAR		BC-D		
172	JOGI		BC-A		
173	JOSHINANDIWALAS		BC-A		
174	KACHI		BC-D		
175	KAIKADI		BC-A		
176	KAIKALA		BC-B		
177	KAIKOLAN		BC-B		
178	KAKKUKOTTE ZINKA SAIBULU	MUSLIM	BC-E		
179	KALALEE		BC-B		
180	KALINGA		BC-A		
181	KAMMARA		ST		RDO/SUBCOLLECTOR/ASSIST COLLECTOR
182	KAMMARI		BC-B		
183	KAMSALI		BC-B		
184	KANCHARI		BC-B		
185	KANDAR		BC-D		TAHSILDAR OR MRO
186	KANI-KATTUVALLU	MUSLIM	BC-E		
187	KANJARABHATTA		BC-A		
188	KAPU SAVARAS		ST		

189	KARIKALABHAKTHULU		BC-B		
190	KARNABHAKTHULU		BC-B		
191	KASIKAPADI		BC-A	HYDERABAD, RANGA REDDY,NIZAM ABAD,MAHAB UBNAGAR,ADI LABAD	
192	KASIKAPUDI		BC-A	HYDERABAD, RANGA REDDY,NIZAM ABAD,MAHAB UBNAGAR,ADI LABAD	
193	KATIKA		BC-D		
194	KATIPAPALA		BC-A		
195	KATTUNAYAKAN		ST		
196	KAVALI		BC-A		
197	KEUTA		BC-A	SRIKAKULAM	
198	KEVITI		BC-A	SRIKAKULAM	
199	KEVUTO		BC-A	SRIKAKULAM	
200	KHASAB	MUSLIM	BC-E		
201	KHATIKA MUSLIM	MUSLIM	BC-E		
202	KHURESHI	MUSLIM	BC-E		
203	KHUTTO SAVARAS		ST		
204	KIRATAKA		BC-A		
205	KODHU		ST		
206	KODI		ST		
207	KOLAM		ST		
208	KOLUPUVANDLU		SC		RDO/SUBCOLLECTOR/ASS T COLLECTOR
209	KONDA DHORA		ST		
210	KONDA KAPU		ST		
211	KONDA REDDI		ST		TAHSILDAR OR MRO
212	KONDHS		ST		
213	KOPMARO		BC-A		
214	KOPPULAVELAMA		BC-D		
215	KORCHA		BC-A		
216	KOSHTI		BC-D		
217	KOTIA		ST		RDO/SUBCOLLECTOR/ASS T COLLECTOR
218	KOTTU KOYA		ST		TAHSILDAR OR MRO
219	KOYA		ST		
220	KRISHNABALIJA		BC-D		
221	KULALA		BC-B		
222	KULIA		ST		
223	KUMMARA		BC-B		
224	KUNAPULI		BC-A		
225	KUNCHITI VAKKALIGA		BC-B		
226	KUNCHITIGA		BC-B	ANANTAPUR DISTRICT ONLY	

227	KURAKULA		BC-A	CONFINED TO SRIKAKULAM, VIZIANAGARAM AND VISAKHAPATNAM DISTRICTS	TAHSILDAR OR MRO
228	KURESHI	MUSLIM	BC-E		
229	KURMI		BC-D	TELANGANA AND KRISHNA	
230	KURNI		BC-B	ANANTAPUR DISTRICT ONLY	
231	KURUBA		BC-B		TAHSILDAR OR MRO
232	KURUMA		BC-B		
233	KURVIKARAN		ST	Included in list of ST as per central ordinance 2003	
234	KUSALA		BC-B		
235	KUTTIYA KONDHS		ST		
236	LABBA	MUSLIM	BC-E		TAHSILDAR OR MRO
237	LABBAI	MUSLIM	BC-E		
238	LABBI	MUSLIM	BC-E		
239	LABBON	MUSLIM	BC-E		
240	LADDAF		BC-B		
241	LAKKAMARI KAPU		BC-D	CONFINED TO TELANGANA DISTRICTS	
242	LAMBADIS		ST		
243	LINGA BALIJA		BC-D		
244	LINGADHARI KOYA		ST		
245	LODH		BC-B	CONFINED TO HYDERABAD, RANGA REDDY, KHAMMAM AND ADILABAD DISTRICTS	
246	LODHA		BC-B		
247	LODHI		BC-B		
248	MADARI KURUVA		SC		RDO/SUBCOLLECTOR/ASST COLLECTOR
249	MADASI KURUVA		SC		
250	MADIGA		SC		
251	MADIGA DASU		SC		
252	MAHAR		SC		
253	MAHENDRA		BC-A		TAHSILDAR OR MRO
254	MALA		SC		
255	MALA DASARI		SC		
256	MALA DASU		SC		

257	MALA HANNAI		SC		RDO/SUBCOLLECTOR/ASS T COLLECTOR
258	MALA MASTI		SC		
259	MALA SALE		SC		
260	MALA SANYASI		SC		
261	MALAJANGAM		SC		
262	MALI		BC-D		TAHSILDAR OR MRO
263	MALIS		ST		
264	MALIYA SAVARAS		ST		
265	MANDULA		BC-A		
266	MANG		SC		RDO/SUBCOLLECTOR/ASS T COLLECTOR
267	MANGALA		BC-A		TAHSILDAR OR MRO
268	MANGALI		BC-A		
269	MANNA DORA		ST		RDO/SUBCOLLECTOR/ASS T COLLECTOR
270	MANNE		SC		TAHSILDAR OR MRO
271	MANNERAVARLU		ST		
272	MARAR		BC-D		
273	MARATHA (NON-BRAHMINS)		BC-B		
274	MARATI KHASAB	MUSLIM	BC-E		
275	MASHTEN		SC		RDO/SUBCOLLECTOR/ASS T COLLECTOR
276	MASHTI		SC	TELANGANA DISTRICTS	
277	MATANGI		SC		
278	MATHURA		BC-D		TAHSILDAR OR MRO
279	MEDARI		BC-A		RDO/SUBCOLLECTOR/ASS T COLLECTOR
280	MEHTAR		SC		
281	MEHTAR MUSLIM		BC-A		TAHSILDAR OR MRO
282	MERA		BC-D		RDO/SUBCOLLECTOR/ASS T COLLECTOR
283	MITHA AYYALVAR		SC		
284	MOCHI		SC		
285	MONDEPATTA		BC-A		TAHSILDAR OR MRO
286	MONDIBANDA		BC-A		
287	MONDIVARU		BC-A		
288	MOTI		SC		RDO/SUBCOLLECTOR/ASS T COLLECTOR
289	MUCHI		SC		TAHSILDAR OR MRO
290	MUCHI(TELGUGU SPEAKING)		BC-B		
291	MUDIRAJ		BC-D		
292	MUKHA DHORA		ST		RDO/SUBCOLLECTOR/ASS T COLLECTOR
293	MUNDALA		SC		
294	MUNNURUKAPU(Telangana)		BC-D	TELANGANA DISTRICTS	TAHSILDAR OR MRO
295	MUSALAMAN KEELU GURRALA VALLU	MUSLIM	BC-E		
296	MUSLIM DHOBHI	MUSLIM	BC-E		
297	MUSLIM KATIKA	MUSLIM	BC-E		
298	MUSLIM RAJAKAS	MUSLIM	BC-E		
299	MUTRASI		BC-D		
300	MUTYALAMMAVANDLU		BC-A		

301	NAGARALU		BC-D	CONFINED TO SRIKAKULAM, VIZIANAGARAM, VISAKHAPATNAM, KRISHNA, HYDERABAD AND RANGA REDDY DISTRICTS.	TAHSILDAR OR MRO
302	NAGAVADDILU		BC-B		
303	NAGAVAMSAM		BC-D		
304	NAI	MUSLIM	BC-E		
305	NAI MUSLIM	MUSLIM	BC-E		
306	NAIKPOD		ST		
307	NAKHASH		BC-B		
308	NAKKALA		ST	Included in list of ST as per central ordinance 2003	
309	NAVID	MUSLIM	BC-E		RDO/SUBCOLLECTOR/ASST COLLECTOR
310	NAYAKAS		ST	Agency trackts	
311	NAYANIVARU		BC-A		
312	NAYI BRAHMIN		BC-A		
313	NEELAKANTI		BC-B		
314	NEELI		BC-B		
315	NEKKAR		BC-A		
316	NETKANI		SC		
317	NETTIKOTALA		BC-A		TAHSILDAR OR MRO
318	NEYYALA		BC-A		
319	NIRISHIKARI		BC-A		
320	NISHADI		BC-A		
321	NOOKA DHORA		ST		
322	NOORBASH		BC-B		
323	NOSSI		BC-B		
324	ODDE		BC-A		
325	ODDILU		BC-A		
326	OTHER MUSLIM GROUPS EXCLUDING SYED, SAIYED, SAYYAD, MUSHAIK, MUGHUL, MOGHAL, PATHANS, IRANI, ARAB, BOHARA, BOHRA, SHIA IMAMI ISMAILI, KHOJA, CUTCHI-MEMON, JAMAYAT, NAVAYAT AND ALL THE SYNONYMS AND SUB-GROUPS OF THE EXCLUDED GROUPS.	MUSLIM	BC-E		
327	PADMASALI		BC-B		
328	PAIDI		SC		
329	PAIKO		ST	VSPM, VZNM DISTRICTS ONLY	RDO/SUBCOLLECTOR/ASST COLLECTOR
330	PAKEERLA	MUSLIM	BC-E		TAHSILDAR OR MRO
331	PAKY		SC		RDO/SUBCOLLECTOR/ASST COLLECTOR

332	PALA-EKARI		BC-A	CONFINED TO CHITTOOR, KAD APA, KURNOOL, ANANTAPUR, NE LLORE, HYDERA BAD AND RANGA REDDY DISTRICTS.	TAHSILDAR OR MRO
333	PALEGARU		BC-A		
334	PALLI		BC-A		
335	PALLIKAPU		BC-A		
336	PALLIREDDI		BC-A		
337	PAMBADA		SC		RDO/SUBCOLLECTOR/ASS T COLLECTOR
338	PAMBALA		BC-A		TAHSILDAR OR MRO
339	PAMBANDA		SC		RDO/SUBCOLLECTOR/ASS T COLLECTOR
340	PAMIDI		SC		
341	PAMULA		BC-A		
342	PAMULAVALLU	MUSLIM	BC-E		
343	PANCHAMA		SC		
344	PANO		SC		
345	PARANGIPARJA		ST		
346	PARDHAN		ST		
347	PARDHI		BC-A		
348	PARIAH		SC		
349	PARIKA (Khatri)		BC-B		
350	PARIKIMUGGULA		BC-A		
351	PASSI		BC-D		TAHSILDAR OR MRO
352	PATKAR(Khatri)		BC-B		
353	PATRA		BC-A		
354	PATTAPU		BC-A		
355	PATTAR PHODULU	MUSLIM	BC-E		
356	PATTUSALI		BC-B		
357	PEDDABOYA		BC-A		
358	PEDDAMMAVANDLU		BC-A		
359	PERIKA BALIJA		BC-B		
360	PHAKEER SAYEBULU	MUSLIM	BC-E		
361	PINJARI		BC-B		
362	PITCHIGUNTLA		BC-A		
363	POLINATI VELAMA		BC-D	SRIKAKULAM AND VISAKHAPAT NAM DISTRICTS	
364	PONDARA		BC-A	CONFINED TO SRIKAKULAM, VI ZIANAGARAM AND VISAKHAPATNA M DISTRICTS	

365	POOSALA		BC-A		
366	PORJA		ST		
367	PURAGIRI KSHATRIYA		BC-B		
368	PUTIYA		ST	VSPM, VZNM DISTRICTS ONLY	RDO/SUBCOLLECTOR/ASS T COLLECTOR
369	QURESHI	MUSLIM	BC-E		TAHSILDAR OR MRO
370	RAJAH		ST		
371	RAJAKA		BC-A		
372	RAJANNALA		BC-A	CONFINED TO KARIMNAGAR, WARANGAL, NIZAMABAD, ADILABAD DISTRICTS	
373	RAJANNALU		BC-A		
374	RAJGOND		ST		
375	RAJKOYA		ST		
376	RANGREZ		BC-D		
377	RASHA KOYA		ST		
378	REDDI DHORA		ST		
379	REDDIKA		BC-A		TAHSILDAR OR MRO
380	RELLI		SC		
381	RENA		ST		
382	ROLLAKU KAKKUKOTTEVARU	MUSLIM	BC-E		
383	RONA		ST		
384	SADARA		BC-D	ANANTAPUR DISTRICT ONLY	
385	SADARU		BC-D	ANANTAPUR DISTRICT ONLY	
386	SADUCHETTY		BC-D		
387	SAGARA		BC-D		
388	SAIKALGAR		BC-A		
389	SAKALAS	MUSLIM	BC-E		
390	SALE		BC-B		
391	SALIVAHANA		BC-B		
392	SALIVEN		BC-B		
393	SAMAGARA		SC		RDO/SUBCOLLECTOR/ASS T COLLECTOR
394	SAMANTHA		BC-A	CONFINED TO SRIKAKULAM DISTRICT	TAHSILDAR OR MRO
395	SAMANTHULA		BC-A	CONFINED TO SRIKAKULAM DISTRICT	
396	SAMBAN		SC		RDO/SUBCOLLECTOR/ASS T COLLECTOR
397	SANGU		BC-B		TAHSILDAR OR MRO
398	SANRONA		ST		RDO/SUBCOLLECTOR/ASS T COLLECTOR
399	SAPRU		SC		

400	SATANI		BC-D		TAHSILDAR OR MRO
401	SAUNTIA		BC-A	CONFINED TO SRIKAKULAM DISTRICT	
402	SAVARAS		ST		
403	SC CONVERTS TO CHRISTIANITY	CHRISTIAN	BC-C		
404	SEGIDI		BC-B		
405	SENAPATHI		BC-B		
406	SETTIBALIJA		BC-B	Confined to Visakhapatnam ,EastT and West Godavari,Krishna Dists.	
407	SHAIK	MUSLIM	BC-E		
408	SHEIKH	MUSLIM	BC-E		
409	SIDDI	MUSLIM	BC-E		
410	SIDDULA		BC-A	CONFINED TO TELANGANA DISTRICTS	RDO/SUBCOLLECTOR/ASST COLLECTOR
411	SIDHOPAICO		ST		
412	SIKLIGAR		BC-A		TAHSILDAR OR MRO
413	SILPI		BC-B		
414	SINDHOLLU		SC	TELANGANA DISTRICTS	
415	SINGALI	MUSLIM	BC-E		
416	SINGAMVALLU	MUSLIM	BC-E		
417	SISTAKARANAM		BC-D		
418	SONDI		BC-D		
419	SOUNTIA		BC-A	CONFINED TO SRIKAKULAM DISTRICT	
420	SRISAYANA		BC-B		
421	SUGALIS		ST		
422	SUNDI		BC-D		
423	SURABHI NATAKALAVALLU		BC-B		
424	SURYABALIJA		BC-D		
425	SWAKULA SALI		BC-B		
426	TALARI		BC-A		
427	TAMBOLI		BC-D		
428	TAMMALI[NON-BRAHMINS , NOT SHIVARCHAKAS]		BC-D		
429	TELIKULA		BC-B		
430	TENUGOLLU		BC-D		
431	TERUGADU	MUSLIM	BC-E		
432	THIRUGATIGANTLA	MUSLIM	BC-E		
433	THOGATA		BC-B		
434	THOGATA SALI		BC-B		
435	THOGATA VEERA KSHATRIYA		BC-B		
436	THOGATI		BC-B		

437	THOTI		SC		RDO/SUBCOLLECTOR/ASS T COLLECTOR
438	THOTI		ST	TELANGANA DISTRICTS	
439	THULUVA VELLALAS		BC-D		TAHSILDAR OR MRO
440	THURAKA KASHA	MUSLIM	BC-E		
441	TIKIRIYA KONDHS		ST		
442	TOLAGARI		BC-A		TAHSILDAR OR MRO
443	TSAKALAS	MUSLIM	BC-E		
444	TULUKKA VANNAN	MUSLIM	BC-E		
445	TURAKA BUDBUDKI	MUSLIM	BC-E		
446	TURAKA KASHA	MUSLIM	BC-E		
447	TURKA CHAKALI	MUSLIM	BC-E		
448	TURKA CHAKLA	MUSLIM	BC-E		
449	TURKA SAKALA	MUSLIM	BC-E		
450	TURUPUKAPU		BC-D		
451	UPPARA		BC-D		
452	VADABALIJA		BC-A		
453	VADDE		BC-A		
454	VADDILU		BC-A		
455	VADRA		BC-B		
456	VADRANGI		BC-B		
457	VAKKALIGARA		BC-B	ANANTAPUR DISTRICT ONLY	
458	VALMIKI		BC-A		
459	VALMIKI		ST	AGENCY TRACTS	RDO/SUBCOLLECTOR/ASS T COLLECTOR
460	VAMSHARAJ		BC-A		
461	VANJARI		BC-D		
462	VANNAR		BC-A		
463	VANNEKAPU		BC-A		
464	VANNEREDDI		BC-A		
465	VANYAKULAKSHATRIYA		BC-A		
466	VARLA		BC-D	CONFINED TO TELANGANA DISTRICTS	
467	VEERABHADREEYA		BC-A		
468	VEERAMUSHTI		BC-A		TAHSILDAR OR MRO
469	VEERASHAIVA LINGAYAT		BC-D		
470	VISWABRAHMIN		BC-B		
471	VYAKULA		BC-A		
472	YABA	MUSLIM	BC-E		
473	YADAVA		BC-D		
474	YANADIS		ST		
475	YATTA		BC-A		

476	YELLAMMALAVANDLU		SC		RDO/SUBCOLLECTOR/ASST COLLECTOR
477	YELLAMMAVANDLU		BC-A		TAHSILDAR OR MRO
478	YELLAPI BIKSHATANA		BC-A		
479	YELLAPU		BC-A		
480	YENITY KONDHS		ST		
481	YERUKULAS		ST		

ANNEXURE – V

Revised Proforma as per G.O.Ms.No. 58, Social Welfare (J) Dept. Dt.12-5-1997

FORM – III

Serial No.
S.C.
B.C.
Certificate No.

District Code:
Mandal Code:
Village Code

COMMUNITY, NATIVITY AND DATE OF BIRTH CERTIFICATE

- This is to certify that Sri/Smt/Kum. _____ Son/Daughter of Sri _____ of Village/Town _____ Mandal _____ District of the State of Andhra Pradesh belongs to _____ Community which is recognised as SC/ST/BC under:
The Constitution (Scheduled Castes) Order, 1950
The Constitution (Scheduled Tribes) Order, 1950
G.O.Ms.No.1793, Education, Dated 23-9-1970 as amended from time to time BCs, SCs, STs list (Modification) Order 1956, SCs, and STs (Amendment) Act, 1976.
- It is certified that Sri / Kum _____ is a native of _____ Village / Town _____ Mandal _____ District of Andhra Pradesh.
- It is certified that the place of birth of Sri / Smt / Kum _____, Village/Town _____ Mandal _____ District of Andhra Pradesh.
- It is certified that the date of birth of Sri / Smt / Kum. _____ is _____ day _____ Month _____ Year (in words _____) as per the declaration given by his / her father / mother / guardian and as entered in the School records where he/she Studied.

Signature:

Date:

Name in Capital Letters:

Designation:

(Seal)

Explanatory Note: While mentioning the community, the Competent Authority must mention the sub-caste (in case of Scheduled Castes) and Sub-Tribe or Sub-group(in case of Scheduled Tribes) as listed out in the SCs and STs (Amendment) Act, 1976.

ANNEXURE – VI

CERTIFICATE OF RESIDENCE

***For Metric and Private Candidates appeared or appearing for 10th Class Examination
Without School study in unrecognized Schools***

1. It is certified
(a) That Sri _____ S/o, D/o _____ a candidate for Admission to POLYCET appeared for the first time for the _____ Examination (being the minimum qualifying examination for admission to be Examination mentioned above) in _____ (Month) _____ (Year) _____

(b) That he/she has not studied in any educational institution during the whole/part of the 7 consecutive academic years ending with the academic year in which he/she first appeared and that he/she has resided in the following place/places falling within the local area in respect of _____ University.
1. The above Candidate is therefore, a local in relation to the local area specified in paragraph 3(a)/3(b) of Andhra Pradesh Educational Institutions (Regulation of Admissions).

Date:
Place:

Signature of Mandal Revenue Officer
(Seal)

ANNEXURE – VII
MEDICAL CERTIFICATE IN RESPECT OF PHYSICALLY
HANDICAPPED CANDIDATES

Medical Board constituted vide G.O.Ms.No. 109 Women’s Development child Welfare and Labour Department, Dt. 15-6-1992 comprises the following.

1. Dr. Reg. No.
2. Dr. Reg. No.
3. Dr. Reg. No.

Certified that we have this day of Year— ————examined the applicant whose particulars are given below and that he / she falls within the above definition.

Name of the Candidate :
 Father’s Name :
 Sex :
 Photograph (attested) to show if possible

Identification Marks:

- 1.
- 2.

Visuals Defects

Nature of the Disability	Tick at relevant from the following and provide details
a) If the vision is from 6/18 and upto 6/60 and anything less than 6/60 shall be considered as an extreme handicap.	
b) Visual activity not exceeding 6/60 or 2/20 (Shellen) in the better eye with correcting lenses	
c) Limitation of the field of vision subtending an angle of 20 degrees or less	
II) Orthopedically Handicapped:	
a) Both the upper limbs	
b) Both the lower limbs	

ANNEXURE – VIII
SPECIAL RESERVATION CATEGORIES
[NCC/SPORTS AND GAMES/PHYSICALLY HANDICAPPED/CHILDREN OF ARMED PERSONNEL]

National Cadet Corps (NCC) Category:

(The Priorities are as per GO.Ms.No. 21 H.E.(TE-1) DEPT. DT: 13-05-2002.).

Priority - I:

NCC Cadets participating at International Level for Youth Exchange programme. ('A' certificate holders)

Priority - II:

NCC Cadets participating at national Level ('A' certificate holders) in the following order of priority:

- a) Republic Day camp at New Delhi
- b) All India Thal Sainik Camp/ Nav Sainik Camp/ Vayu Sainik camp for Republic Day banner competition.
- c) National Integration camp at Andaman & Nicobar islands.
- d) Participants of para Jumps / Skydiving / Mountaineering at National level/medal winners at National level shooting competition with national Rifle. Association/Award winners in N.C.C. Games at National level.

Priority - III:

The Priority in descending order will be as follows:

- a) Participants at Republic parade at State Level.
- b) Participants at Independence Day at State level.
- c) 'A' certificate holders.

Note:

- 1) Only The candidates who attained A' certificate prior to appearing in the qualifying examination are eligible under NCC quota.
- 2) The N.C.C. Directorate, Andhra Pradesh shall be responsible to draw a merit list in respect of N.C.C. Cadets seeking admission under N.C.C. Quota for all categories.
- 3) In case of tie, POLYCET merit will be the deciding factor for position in the merit list under N.C.C. Category.
- 4) Only N.C.C. Certificates issued by N.C.C. authorities shall be valid.

Sports & Games Category

THE FOLLOWING GAMES & SPORTS WILL BE CONSIDERED UNDER SPORTS & GAMES CATEGORY AS PER GO.MS.NO.10 DATED:15-7-2008 AND G.O.Ms.No. 20, DATED 24-08-2009 OF YOUTH ADVANCEMENT TOURISM & CULTURE (SPORTS) DEPARTMENT			
1	Archery	15	Kho - Kho
2	Athletics	16	Roller Skating
3	Basket ball	17	Rowing
4	Boxing	18	Sailing / Yatching
5	Chess	19	Shooting
6	Cricket	20	Shuttle Badminton
7	Cycling	21	Soft Ball
8	Fencing	22	Swimming
9	Foot Ball	23	Table Tennis
10	Gymnastics	24	Taekwando
11	Hand Ball	25	Tennis
12	Hockey	26	Volley Ball
13	Judo	27	Weight-lifting
14	Kabaddi	28	Wrestling
		29	Ball Badminton

THE FOLLOWING CLAUSES SHALL BE TAKEN INTO CONSIDERATION IN THE COURSE OF SPORTS & GAMES ADMISSIONS as per GO.MS.NO.20 DATED: 03-05-2006 OF YOUTH ADVANCEMENT TOURISM & CULTURE (SPORTS) DEPARTMENT	
a)	Preference shall be given to the performance and participation in individual disciplines over team disciplines within in a priority.
b)	Date of Birth shall be tallied proportionately to the category of age group vis-à-vis the concerned sport. The date of birth certificate issued by the Board of Secondary Education/ Similar Boards of Central / State Governments only shall be entertained as proof of age;
c)	Admission shall be given to the candidates on their current sports performance, which will be to a maximum of 3 years.
d)	The sports qualification, acquired between the period from the 10th /Inter/Diploma/Degree Examination, as the case may be, and the respective Common Entrance Test, shall also be taken into consideration for extending sports quota to meritorious sportspersons, subject to the maximum period mentioned at provision (c) above;
e)	Representation in the approved games and sports after qualifying at relevant Common Entrance Test shall not be considered;
f)	In case of a tie between two or more candidates, for the sports quota reservation for the same seat, rank at "Common Entrance Test" will prevail'
g)	No preference shall be given to the candidates having represented more than one game or sport. The priority will be decided based on the highest entitlement from among the priorities admissible to a particular candidate based on his/her representation in different games/sports;
h)	The decision of sports Authority of Andhra Pradesh is final and for scrutiny of claims by sports Authority of Andhra Pradesh, the candidates shall submit information as called for in the format prescribed by sports Authority.

PHYSICALLY CHALLENGED(HANDICAPPED) CATEGORY

The Priorities under this category shall be as per G.O.Ms.No.130 HIGHER EDUCATION (TE-1) Department dated: 6.9.2000 and G.O.Ms.No.56 Women Development, Child Welfare & Disabled Welfare(DW) Department dated 02-12-2002

- Persons with Disabilities Act 1995 states that a person with disability means a person suffering from not less than 40% of any disability as certified by medical authority.
- Visual Impairment Disability categories:

Category	All with corrections		Percentage Impairment	Eligibility of special reservation
	Better eye	Worse eye		
0	6/9 to 6/18	6/24 to 6/36	20%	Not eligible
0(One eyed)	F.C at 1ft to nil or field of vision 100 to 6/6	F.C at 1ft to nil or field of vision 100	30%	Not eligible
1	6/18 to 6/36	6/60 to nil	40%	Eligible
2	6/60 to 4/60 or field of vision 110-20	3/60 to nil	75%	Eligible
Blind			100%	Not eligible

- Hearing Impairment Disability categories: Hearing impairment means loss of sixty decibels or more in the better ear in the conversational range of frequencies

Category	Type of impairment	DB level and/or	Speech discrimination	Percentage Impairment	Eligibility of special reservation
1	Mild hearing impairment	dB 26-40 in better ear	80-100% in better ear	Less than 40%	Not eligible
2	Moderate hearing impairment	41-55dB in better ear	50-80% in better ear	40-50%	Eligible
3	Severe hearing impairment	56-70dB in better ear	40-50%	50-75%	Eligible
4	Total deafness	No hearing	No discrimination	100%	Not eligible
5	Total deaf and dumb	No hearing, unable to speak	No discrimination	100%	Not eligible

Orthopedically handicapped:

- Evaluation shall be done based on locomotors disability, mobility component and stability component as described in the G.O.Ms.No.56 stated above.
- Permanent physical impairment due to amputation
- Dwarfness
- Persons suffering from Mental retardation, Blindness, Deaf and dumb, Chronic lung, heart, kidney and liver diseases, muscular dystrophy are not eligible for admission into diploma programmes.
- No concessions will be allowed during study will be granted on the ground of disability.

Children of Armed Personnel etc., (CAP) Category:

The Priorities under this category are as follows:

Priority No.1: Children of Armed personnel, BSF personnel and CRPF personnel killed in action and **Andhra Pradesh Police Personnel killed in extremist violence.**

Priority No.2: Children of Armed Forces personnel, BSF personnel and CRPF personnel disabled in action and invalidated out from service on medical grounds.

Priority No.3: Children of Armed Forces personnel, BSF personnel and CRPF personnel who have received the Gallantry Awards.

The following Gallantry awarded will be considered in the order of merit.

(a) *Armed Forces personnel:*

- | | |
|-------------------------------|--|
| 1. Param Vir Chakra | 7. Vir Chakra |
| 2. Ashoka Chakra | 8. Shaurya Chakra |
| 3. Sarvotham Yudha Seva Medal | 9. Yuddha Seva Medal |
| 4. Mahavir Chakra | 10. Sena Medal or Navsena Medal or Vayu Sena Medal |
| 5. Kirti Chakra | 11. Mention in Dispatches |
| 6. Uthama Yudha | |

(b) *Gallantry Awards for CRPF/BSF Personnel:*

1. President's Police and Fire Service Medal for Gallantry
2. President's Police Medal for Gallantry
3. Police Medal for Gallantry.

Priority No.4: Children of other Ex-servicemen / Servicemen / BSF personnel and CRPF personnel. The order of priority and merit is governed by G.O.Ms.No.192, Edn. (EC-2) Dept. dated 26-08-93 as amended by G.O.Ms.No.370, Edn. (EC-2) Dept., dt. 18-10-1994.

Candidates whose parents are domicile of Andhra Pradesh will alone be considered as per the judgment of the Hon'ble High Court of Andhra Pradesh in W.P.NO.17095, 17950, 17952, 19150 and others of 2006

The order of priority and merit under this category is governed by G.O.Ms.No.192, Edn.(EC-2) Dept., dated 26-8-94 and as amended by G.O.Ms.No.370, Edn.(EC-2) Dept., dated 18-10-1994 (See Annexure-X).If there is more than one eligible candidate in a particular priority in any of the above four special reservation categories, the selection shall be based on the merit rank at POLYCET-2015.

CHAPTER III

1.0 Information on admission into government, private aided and unaided polytechnics/ institutions and polytechnics run in engineering colleges for the academic year 2015-2016.

- 1.1 The application submitted for POLYCET-2015 itself is an application for admission under both local and non-local categories. Hence the candidates are advised to fill the POLYCET-2015 application form carefully. **(No separate application is prescribed for admission.)**
- 1.2 The results of POLYCET-2015 are likely to be available with the Principals of all Polytechnics by end of May-2015. Candidates can ascertain their rank from any Polytechnic located in the district from where the candidate has appeared for POLYCET-2015 or through website of SBTET (<http://sbtetap.gov.in>). The list of Polytechnics/Institutions and the course offered together with intake in each of these courses is given in **Annexure - III**.
- 1.3 Securing rank at POLYCET-2015 does not entitle any right for the candidate to be considered for admission unless he/she satisfies all other conditions prescribed for the purpose.
- 1.4 **Call letters to attend the admission camp will not be sent.**

1.5 Hall Ticket of POLYCET- 2015 is to be preserved and produced at the time of Admission

- 1.6 The detailed program of admission will be notified in the leading newspapers, after the declaration of the results. Program of Admission will also be available in all the Polytechnics. Candidates are advised to watch for the same. **Admission Notification itself is to be treated as a call letter.**

2.0 Allotment of Seats

For the purpose of admissions, institutions offering diploma programmes are classified into regional institutions, state-wide institutions.

- 2.1 85% of the available seats in each regional institution [Government / Aided Polytechnic/ Institution] shall be filled by candidates belonging to the respective University area of the three University areas namely (1) Andhra University Area, (2) Sri Venkateswara University Area. The remaining 15% unreserved seats shall be made available to Local candidates of both A.P. & T.S. and non-local candidates in A.P. & T.S. depending upon their ranking at POLYCET-2015. However, candidates who wish to opt 15% unreserved seats in AP from Telangana state, those candidates shall appear POLYCET 2015 conducted by Andhra Pradesh.
- 2.2 85% of the seats in each State-wide institution/course shall be filled by Candidates belonging to the three University areas namely (1) Andhra University Area, (2) Osmania University Area and (3) Sri Venkateswara University Area in the ratio of 42:36:22 respectively and the balance 15% seats as un-reserved.
- 2.3 Admissions into Private, unaided, Minority Polytechnics are subject to issue of Government orders.
- 2.4 Candidates may note that those admitted in the following State Wide Institutions are eligible for Multi-Point Entry and Credit System (MPEC).
 - a) Govt. Institute of Printing Technology, Secunderabad.
 - b) Govt. Institute of Leather Technology, Hyderabad.
 - c) Govt. Institute of Ceramic Technology, Gudur, Nellore Dist.
 - d) Govt. Institute of Textile Technology, Guntur.
 - e) Govt. Institute of Electronics, Secunderabad.

Candidates who qualified in POLYCET-2015 and have passed 10 + 2, 10 + ITI, 10 + Intermediate (Vocational) or 3-year Degree Courses in Sciences are eligible for Multi Point Entry and Credit System (MPEC). Such of these candidates shall get certain credits for certain subjects by means of exemption, as decided by an expert committee, as they have already studied in 10 + 2, 10 + ITI, 10 + Intermediate (Vocational) and 3-Year Degree Course in Sciences, as the case may be, by opting for extra credits, a student can finish the Diploma earlier than the stipulated period.

2.5 Hostel accommodation is not guaranteed in any Institution.

3.0 Reservation of Seats:

3.1 Reservation of seats in favour of SC/ST/BC (A, B, C, D,E) Candidates shall be made in non-minority institutions as per the following percentages.

OPEN COMPETITION-50%, SC - 15 % , ST - 6 % , BC - 29% (BC 'A' - 7%, BC 'B' - 10%, BC 'C' - 1%, BC 'D' - 7%,BC 'E'-4%)

The list of various communities of SC/ST/BC approved by Government of Andhra Pradesh is given in **Annexure-IV**.

3.2 **For Residential Polytechnics at Madanapalle, Rajahmundry(Andhra Pradesh), Gazwel and Karimnagar (Telangana)(for girls), the reservations are:**

S.C. - 75% S.T. - 05% B.C.- 10% O.C. - 10%

All the seats are **reserved for BOYS ONLY Except Karimnagar.**

3.3 **For Residential Polytechnics at Paderu, Srisailam(A.P.State) and Bhadrachalam (Telangana) the reservations are:**

S.C. - 18% S.T. - 75% B.C. - 05% O.C. - 02%

All the seats are **reserved for BOYS ONLY**

3.4 **For Government Minority Polytechnics at Kurnool, Guntur (A.P.State) and Badangpet (women) (Telangana) all the seats are reserved for minority candidates.**

Candidates claiming to be considered under Minority Community should submit Xerox Copy of school leaving certificate issued by concerned Head of Institution to that effect at the time of counseling or submit Transfer Certificate proof containing the religion column.

3.5 33.33% of total seats in all non-minority Co-Educational institutions are reserved for girl candidates in each reservation category. If sufficient numbers of candidates are not available to fill the seats reserved for girls, they will be offered to the boys of the same category.

3.6 **Reservation for Anglo Indians:** Two (2) seats are reserved in polytechnics in favour of the candidates belonging to the Anglo Indian community from the academic year 1994-95 onwards vide G.O.Ms. No. 173 Edn (TE-1) Dept. dated 15-6-1994. Candidates claiming reservation in Anglo Indian Community shall produce a community certificate issued by Revenue official not below the rank of Deputy Tahsildar of their place of residence.

3.7 **Reservation of seats for NCC, Sports and Games, Physically Challenged(Handicapped) and Children of Armed Personnel**

Horizontal reservation in each of the reservation category Open/SC/ST/BC to the extent of percentages mentioned is applicable.

a) **NCC (National Cadet Corps) :**

Reservation to the extent of 1% shall be available for candidates of this category. The priority for consideration will be as per GO.Ms.No.21 HE (TE-1) Dept., Dt.13-05-2002[Refer **Annexure VIII**].

b) **SPORTS:**

Reservation to the extent of 0.5% (½%) shall be available for candidates of this category. Certificates issued by various organizations constituted by Central / State Government to conduct the event will alone be considered under this category. The participation in games and Sports before the qualifying Examinations will only be considered. The priority under this Category will be fixed as per the rules in vogue at the time of admissions.[Refer **Annexure VIII**].

c) Physically Handicapped (PH):

Reservation to the extent of 3% for Physically Handicapped 1% for Visually Handicapped, 1% for hearing impaired, and 1% for Orthopedically Handicapped shall be available as per G.O.Ms.No.130, Higher Education (TEI) Department, Dated: 06 09 2000. However candidates with defects like Muscular dystrophy, Deaf and Dum, Blindness and mentally retardation are not eligible for admission. [Refer Annexure VIII].

d) Children of Armed Personnel (CAP):

Reservation to the extent of 2% of the seats shall be available for the children of ex-servicemen and defence personnel including Border Security Force and Central Reserve Police [Refer Annexure VIII].

Subject to the condition that

- i) Candidates whose parents are domicile of Andhra Pradesh will alone be considered as per the judgment of the Hon'ble High Court of Andhra Pradesh in W.P.NO.17095, 17950, 17952, 19150 and others of 2006
- ii) The candidate shall also submit a certificate from the Director, Sainik Welfare Board / Zilla Sainik Welfare Board as to their eligibility to be considered under this quota specifying the category to which the applicant belongs with attested copies of the documentary evidence for claim as given in Annexure - IX.
- iii) The decision of A.P. Sainik Board or its nominee is final and binding on the Candidates in this regard.

The order of priority and merit under this category is governed by G.O.Ms.No.192, Edn.(EC-2) Dept., dated 26-8-94 and as amended by G.O.Ms.No.370, Edn.(EC-2) Dept., dated 18-10-1994 (See Annexure-IX). If there is more than one eligible candidate in a particular priority in any of the above four special reservation categories, the selection shall be based on the merit rank at POLYCET-2015.

Inter conversion of seats among the special reservation categories is not applicable. If sufficient numbers of candidates are available to fill the seats reserved for special reservation category, they shall be filled with candidates of general pool of that reservation category.

ANNEXURE - IX
CERTIFICATE TO BE SUBMITTED BY THE CANDIDATE
CLAIMING RESERVATION UNDER CAP CATEGORY.

Proposed Revised Proforma certificate in the case of Children of ex-servicemen,
Armed personnel, BSF and CRPF.

The Certificate should be signed by (1) Zilla Sainik Welfare Officer of the concerned District in the case of Ex- Servicemen or by (2) the Officer in command of the Unit in the case of Serving Armed Forced personnel. No.

On the strength of the Discharge Certificate/Service particulars of the Ex-servicemen/Serving soldier and the Bonafide Certificate of the student this is to certify that Shri/Kum. _____ is the Son/Daughter of an Ex-serviceman Ex. No. _____ Rank _____ Name _____ Corps _____ who has served in the Indian Army/Navy/Air Force in erstwhile Hyderabad State Forces, with effect from _____ to _____ and was discharged on account of _____ with _____ character (total regular service on the date of discharge _____ years) He belongs to the following CAP category as per G.O.Ms.No.192 Dated 26-8-1993 of Education (EC-2) Department.

- 1) Children of Armed Forced personnel killed in action.
- 2) Children of Armed Forced personnel disabled in action and invalidated out from service on medical grounds.
- 3) Children of Armed Forced personnel who are in receipt of Gallantry Award (Mention the name of Award _____)
- 4) Children of all other categories of eligible Ex-Servicemen.

His identity Card No. is A.P. _____ issued on _____ at Zilla Sainik Welfare Office _____ He is resident of _____ village _____ Post _____ Mandal _____ District _____ State.

The certificate is issued for the purpose of availing the benefits to the children/dependents of Ex-servicemen for admission to Engineering / Medical / Polytechnic / ITI / B.Ed / TTC / PG courses etc., against the seats reserved for Children of Armed Forces personnel category.

Date:

Signature

Place:

Name and Designation of the Officer

Seal of Issuing Authority.

Note:

The Children of Ex- Servicemen are directed to bring the following original certificates at the time of spot admissions/ counseling.

1. Original Discharge Certificate of his / her parent.
2. Original Identity Card of his / her parent issued by Zilla Sainik Welfare Officer or Concerned district.
3. Original Pension Book of his / her Parent, if pensioner.
4. Residential Certificate of the parent of the Candidate issued by Mandal Revenue Officer.
5. Certificates of Gallantry Award Gazette Notification, Copies of Part – II Order and relevant Documents if claims under priority –I, priority –II and priority –III.
6. Children of Armed Forces Personnel Certificates issued by Zilla Sainik Welfare Officer.

The Children of serving Soldiers are directed to bring the following original Certificates at the time of spot admissions / Counseling.

1. Original Identity Card of his / her parent issued by Competent authority.
2. Original Pay Book / Pay Slips of his / her parent.
3. Residential Certificate of the Parent of the Candidates issued by Mandal Revenue Officer.
4. Certificates of Gallantry Award, Gazette Notification, Copies of Part – II Order and other relevant documents if claims under Priority –I, Priority II and Priority –III.
5. Children of Armed Forces Personnel Certificates issued by Commanding Officer.

In the event of to produce the above documents in original failure, his / her application under Children of Armed Forces Personnel (CAP) category will not be considered for admission into respective courses.

4.0 Mode of seats filling

- 4.1 All candidates all eligible to compete for Open competition (OC) seats and they will be filled first followed by the seats earmarked for reservation categories. However, the seats vacated by the BC/SC/ST candidates in OC category shall be filled by the respective category candidates as per G.O.Ms.No.550 Higher Education (EC-2) dept. dated 30-07-2001.
- 4.2 If sufficient numbers of candidates are not available to fill seats reserved for Scheduled Tribe, they may be filled by suitable candidates from Scheduled Caste and Vice-versa. If the required numbers of candidates are not available from both categories, the unfilled seats shall be added to general pool of the local area. 'Konda Kapus' and 'Konda Reddy' resident in the Scheduled areas alone shall be deemed to be 'Konda Kapus' and 'Konda Reddy' of Scheduled Tribes.
- 4.3 The Scheduled Tribes/Scheduled Castes/Backward Class candidates seeking admission shall produce Community Certificate in the prescribed Proforma as given in Annexure - V.
- 4.4 The candidates claiming themselves as SC/ST/BC candidates who do not produce necessary certificates in the prescribed form or produce certificates in improper form will not be considered as SC/ST/BC candidates (as the case may be).

- 4.5 The caste claims of BC/SC/ST candidates are subject to verification and report by Commissioner of Backward Classes Welfare / Director of Social Welfare / Director of Tribal Welfare respectively. The admission of the candidates is provisional till the genuineness of the claim of BC / SC / ST candidates is certified by the above said respective authorities.
- 4.6 If sufficient number of candidates of any particular group of Backward Classes namely, A,B,C,& D, are not available to fill up seats reserved for that group, they may be filled by conversion to other BC groups as per rules in vogue in the order of merit of POLYCET-2015.
- 4.7 If no suitable candidate is available in any of the five groups of the Backward Class then the seat may be filled up from the general pool of the same local area.

5.0 FEE DETAILS

S.No.	Fee Particulars	Government/ Aided Polys (in Rs.)	Private (in Rs.)
1	Tuition Fee	2,000	14,900
2	Course Work Fee	200	
3	Games Fee	100	100
4	Association Fee	100	
5	Laboratory & Workshop Fee	600	
6	Library Non-Refundable Fee	300	
7	Admission Fee	100	100
8	Syllabus Book	50	50
9	Board Recognition Fee	250	250
10	Alumni Fee (only at the time of admission)	100	100
	Total	3,800	15,500

Note: The tuition fee for Govt./Aided/Private/ Un-Aided Polytechnics including 2nd shift Polytechnics in engineering colleges is under revision for the year 2015-2016.

- However, the fee chargeable in all Polytechnics shall be as fixed by the Government and applicable at the time of admission.
- Candidates belonging to SC / ST (indicated by Government) categories will be exempted from payment of fee (S.No. 1 to 6 only as shown in table above) in case the income of their parents is within the prescribed limit of Rs.2,00,000. per annum and a certificate issued by the concerned M.R.O. is to be produced to that effect. However, such candidates have to necessarily pay Admission fee, Syllabus book, Board Recognition fee and Alumini fee. Candidates belonging to BC/EBC/ Minority/Physically handicapped categories will be exempted from payment of fee (s.no 1 to 6 only as shown in table above) in case the income of their parents is within the prescribed limit of Rs.1,00,000 per annum and a certificate issued by the concerned M.R.O. is to be produced to that effect.
- Govt. have decided to link the scholarship applications with the aadhaar number for effecting the cash transfer scheme. For this every student must furnish the aadhaar number vide Govt.Memo no. 16635/sw. Edn. 2/2012-4, dated 29-12-2012.
- The candidates who are exempted from payment of fee have to apply for fee reimbursement through online (epass/website). However the orders issued by the Government at the time of admissions shall apply.
- Candidates attending the counseling for admission shall have to pay fee for registration and counseling as per the notification issued for counseling.
- At the end of admission process, no request for change of course / Institution is permissible.

5.1 Admission Programme:

Admission will be made based on options exercised by candidate. Details of the web based allotment programme would be indicated on our website <http://apceep.nic.in> and also notified in the leading newspapers soon after the declaration of results of POLYCET 2015.

The detailed programme with the ranks of the candidates called on each day for counseling will be published in daily Newspapers in English / Telugu / Urdu having wide publicity to enable the candidates to attend the Admission Camp on the specified date, time and place for each region. No separate call letters will be sent to the candidates for attending the counseling. The admission programme will also be displayed at the admission camp and in all Polytechnic. **Admission notification issued in the press is to be treated as call letter.**

5.2 Web counseling process for admission into polytechnics

- Soon after the declaration of results of SSC and POLYCET-2015, detailed notification will be published in daily newspapers inviting the students to attend for certificate verification and option entry.
- The details of web based counseling and venues for certificate verification and option entry will be made available in web site <https://appolycet.nic.in>
- Candidates called on each day for counseling shall attend with all original certificates and documents for verification at any one of the designated venues.
- Candidate shall check the details such as local area, reservation/special reservation category; sex printed on the receipt of certificates and gets them corrected by the verification officer immediately.
- Candidates will be familiarized with the web counseling procedure and the relevant information with regard to the seats available and college codes will be given.
- Candidates have to prepare a set of all possible college-course combinations (called OPTIONS) they wish to join in consultation with their parents, teachers, and friends in the manual option form supplied.
- The order of options so prepared is to be entered in the web by login through a generated password. Candidates shall enter as many number of options as possible they wish to join to avoid disappointment of not getting a seat.
- A print out of the options so entered shall be kept as record for reference.
- Options recorded on the last day of the counseling will be frozen and will be taken for processing of allotments.
- Allotment of seats will be based on a computer program considering the merit of the candidate in all possible reservation categories of a candidate and the best possible seats among the eligible options will be allotted.
- Candidates shall download the allotment order and challan for payment of fee through any branch of the designated banks.
- Candidates shall report at the allotted college along with the allotment order and fee paid challan within the prescribed time.
- Candidates who fail to turn up for the counseling on the Notified date and time, not reporting in time at the allotted college or not paying the fee through challan will have no claim on the admission into polytechnics.
- Calling for counseling does not guarantee a seat, as more number of candidates than the seats available, will be called for.
- The Convenor is fully empowered to disqualify a candidate seeking admission if Admission Officer is not satisfied with the documents produced by the Candidate. The decision of Convenor is final in matters of granting seat / rejecting seat to a candidate called for counseling.
- The candidate shall attend the counseling at their own cost and if necessary, they may have to stay a day more at the station of Admission Camp as advised by the Admission Officer.

- The selection of ST/SC/BC/CAP/PH/NCC/SPORTS candidates is subject to the clearance to be given by the respective departments during the counseling. Convener is not responsible for the delay in clearance in respect of doubtful caste cases.

5.3 Candidates who have been called for counseling have to bring the following certificates, which are relevant to them in original for verification purpose along with one set of attested copies.

- i) Memo of Marks of SSC or its equivalent Examination.
- ii) Community Certificate from Revenue Authorities, issued by officers not below the rank of Mandal Revenue Officer (MRO) in respect of BC, SC and ST candidates as per proformas given in Annexure-V. The details of sub-caste and Serial number of the caste in the groups of BC / SC and ST are to be given in the Certificate.
- iii) Certificate showing the Date of Birth.
- iv) POLYCET-2015 Hall ticket and Rank Card.
- v) Certificate of study for the entire period of education from Class IV to X.
- vi) In respect of candidates who appeared for the qualifying examination privately, without schooling, a Certificate of Residence as per the format given in **Annexure-VI** for 7 years immediately preceding the date of commencement of relevant qualifying examination he/she first appeared is to be produced from an Officer of Revenue Department not below the rank of MRO.
- vii) In case of candidates who are not local to any one of the University area, a Certificate from the Revenue Officer not below the rank of Mandal Revenue officer (MRO) for a total period 10 years of residence, excluding the period of study outside the State, or in case of parent, excluding the period of employment outside the State.
- viii) In case of candidates who are not Local to any one of the University areas, a certificate from the employer with whom the parents or the spouse of the candidate are employed.
- ix) The Medical Certificate in the format given in Annexure-VII, issued by State/District Medical Board in case of Physical handicapped candidate (Vide G.O.Ms.No.109, Women's Development, Child Welfare & Labour Department, Dt.15-6-1992).
- x) Certificate issued by competent authority in case of NCC Candidates.
- xi) Participation Certificate in International Youth Exchange Programme, Republic day Parade at Delhi, State level competition, if any.
- xii) Parent's discharge certificate from service in case of Children of Armed Personnel (CAP) and Service Certificate in case of serving personnel from competent authority.
- xiii) Games and Sports Certificate (Original) issued by various organisations constituted by State/Central Government to conduct tournaments at various levels (to be counter-signed by the Headmaster of the School / D.E.O.).
- xiv) Conduct Certificate from Head of the Institution where last studied.
- xv) Original Transfer Certificate to be produced within a week from the date of seeking Admission, failing which the admission granted will be automatically cancelled without notice and the resulting vacancy will be duly filled.
- xvi) Physical Fitness Certificate from any Doctor not below the rank of Civil Asst. Surgeon.
- xvii) Income Certificate issued by Mandal Revenue Officer in 2015.
- xviii) Minority Community certificate issued by the Headmaster.

5.4 Admission into Polytechnics/Institutions shall be made following the rules of admission and subject to any amendments issued by Government of Andhra Pradesh from time to time.

- 5.5** If any ambiguity or doubt arises in the interpretation and implementation of these rules, the decision of the Director / Commissioner of Technical Education shall be final.
- 5.6** In case of any litigation in matters related to conduct of Entrance Examinations and its results, the disputes shall be within the Jurisdiction of Hon'ble High Court of A.P. only and the Secretary, SBTET shall alone be the Respondent and not DTE/CTE.
- 5.7** Any disputes connected to Admission, if any, shall be within the jurisdiction of the Hon'ble A.P. High Court and the Convener POLYCET - 2015 (not the Secretary, SBTET) shall be the respondent.

Meritorious Awards

Pratibha Awards: Under this Scheme, (50) Meritorious students who excel in POLYCET will be awarded a Merit Certificate, a Memento, and a scholarship of Rs. 10000/- per annum for entire duration of the course. The student selected for Pratibha award shall be eligible for sanction of Scholarship if their parent's annual income from all sources, including income from Non-taxable sources, like agriculture etc, does not exceed Rs. 1.00 lakh per annum and they should also be non-tax payers. (G.O. Ms.No. 12 dated 1.2.2005 of Higher Education (EC-I) Dept.

Smt. Kode Sita Devi Merit Awards: (2) Merit Award to the Women a student consisting of a Certificate, a Memento and cash of Rs.5,000/- only.

- (i) Engineer Smt. Kode Sita Devi Best Woman student merit award** in Polytechnic Education (Civil Engineering) will be awarded to a women student whom secure the highest percentage of marks secured in Diploma in Civil Engineering in the State.
- (ii) Engineer Smt. Kode Sita Devi Best Woman student award** in Government Polytechnic for Women, Kakinada is awarded to a student who secures highest percentage of marks among all Diploma courses of Government Polytechnic for Women Kakinada.

These awards will be presented on 15th September of every year on the occasion of Engineer's day.

Engineers Priyamvada Joysula Best Women Student Merit Award in ECE branch of Government Polytechnic for Women, Kakinada. This award consist of a Certificate, a Medal, and a cash award of Rs.6,000/- only will be awarded to a student who secures the highest percentage of marks in Diploma in ECE of Government Polytechnic for Women Kakinada.

Vallurupalli Venkata Rama Sheshadri Rao Memorial Awards: Under this Scheme,(3) Merit awards are offered.

- (i) Vallurupalli Venkata Rama Sheshadri Rao Memorial Award** for the topper of all the Polytechnic Engineering Education in Andhra Pradesh consisting of a Certificate, a Medal worth of Rs 10,000/-, and a cash prize of Rs.10,000/-.
- (ii) Vallurupalli Venkata Rama Sheshadri Rao Memorial Award** for the topper of self-financing Polytechnic Engineering Education in Andhra Pradesh consisting of a Certificate, a Medal worth of Rs 10,000/-, and a cash prize of Rs.10,000/-.
- (iii) Vallurupalli Venkata Rama Sheshadri Rao Memorial Award** for the second topper of self-financing Polytechnic Engineering Education in Andhra Pradesh consisting of a Certificate, a Medal worth of Rs 5,000/-, and a cash prize of Rs.5,000/-.

Important note for Students who are seeking admission into new polytechnics

- They may have to travel to the nearby Polytechnic/ Engineering Colleges for attending practical classes at their own cost.
- No hostel accommodation is available at the new Polytechnics and some of the existing Polytechnics.
- Limited accommodation is available at the Polytechnics, where hostels are existing.

- 5.5** If any ambiguity or doubt arises in the interpretation and implementation of these rules, the decision of the Director / Commissioner of Technical Education shall be final.
- 5.6** In case of any litigation in matters related to conduct of Entrance Examinations and its results, the disputes shall be within the Jurisdiction of Hon'ble High Court of A.P. only and the Secretary, SBTET shall alone be the Respondent and not DTE/CTE.
- 5.7** Any disputes connected to Admission, if any, shall be within the jurisdiction of the Hon'ble A.P. High Court and the Convener POLYCET - 2015 (not the Secretary, SBTET) shall be the respondent.

Meritorious Awards

Pratibha Awards: Under this Scheme, (50) Meritorious students who excel in POLYCET will be awarded a Merit Certificate, a Memento, and a scholarship of Rs. 10000/- per annum for entire duration of the course. The student selected for Pratibha award shall be eligible for sanction of Scholarship if their parent's annual income from all sources, including income from Non-taxable sources, like agriculture etc, does not exceed Rs. 1.00 lakh per annum and they should also be non-tax payers. (G.O. Ms.No. 12 dated 1.2.2005 of Higher Education (EC-I) Dept.

Smt. Kode Sita Devi Merit Awards: (2) Merit Award to the Women a student consisting of a Certificate, a Memento and cash of Rs.5,000/- only.

- (i) Engineer Smt. Kode Sita Devi Best Woman student merit award** in Polytechnic Education (Civil Engineering) will be awarded to a women student whom secure the highest percentage of marks secured in Diploma in Civil Engineering in the State.
- (ii) Engineer Smt. Kode Sita Devi Best Woman student award** in Government Polytechnic for Women, Kakinada is awarded to a student who secures highest percentage of marks among all Diploma courses of Government Polytechnic for Women Kakinada.

These awards will be presented on 15th September of every year on the occasion of Engineer's day.

Engineers Priyamvada Joysula Best Women Student Merit Award in ECE branch of Government Polytechnic for Women, Kakinada. This award consist of a Certificate, a Medal, and a cash award of Rs.6,000/- only will be awarded to a student who secures the highest percentage of marks in Diploma in ECE of Government Polytechnic for Women Kakinada.

Vallurupalli Venkata Rama Sheshadri Rao Memorial Awards: Under this Scheme,(3) Merit awards are offered.

- (i) Vallurupalli Venkata Rama Sheshadri Rao Memorial Award** for the topper of all the Polytechnic Engineering Education in Andhra Pradesh consisting of a Certificate, a Medal worth of Rs 10,000/-, and a cash prize of Rs.10,000/-.
- (ii) Vallurupalli Venkata Rama Sheshadri Rao Memorial Award** for the topper of self-financing Polytechnic Engineering Education in Andhra Pradesh consisting of a Certificate, a Medal worth of Rs 10,000/-, and a cash prize of Rs.10,000/-.
- (iii) Vallurupalli Venkata Rama Sheshadri Rao Memorial Award** for the second topper of self-financing Polytechnic Engineering Education in Andhra Pradesh consisting of a Certificate, a Medal worth of Rs 5,000/-, and a cash prize of Rs.5,000/-.

Important note for Students who are seeking admission into new polytechnics

- They may have to travel to the nearby Polytechnic/ Engineering Colleges for attending practical classes at their own cost.
- No hostel accommodation is available at the new Polytechnics and some of the existing Polytechnics.
- Limited accommodation is available at the Polytechnics, where hostels are existing.
- They may have to appear for their examinations at the nearby Polytechnic / Engineering colleges or any other institutions, if situation demands, at their own cost.